NINETEEN SIXTY-SIX

BLOCK HOUSE

Digitized by the Internet Archive
in 2011 with funding from
E-Yearbook.com

http://www.archive.org/details/blockhouse1966univ

GEN

ALLEN COUNTY PUBLIC LIBRARY
3 1833 01806 4938

GENEALOGY
977.102
T57U,
1966

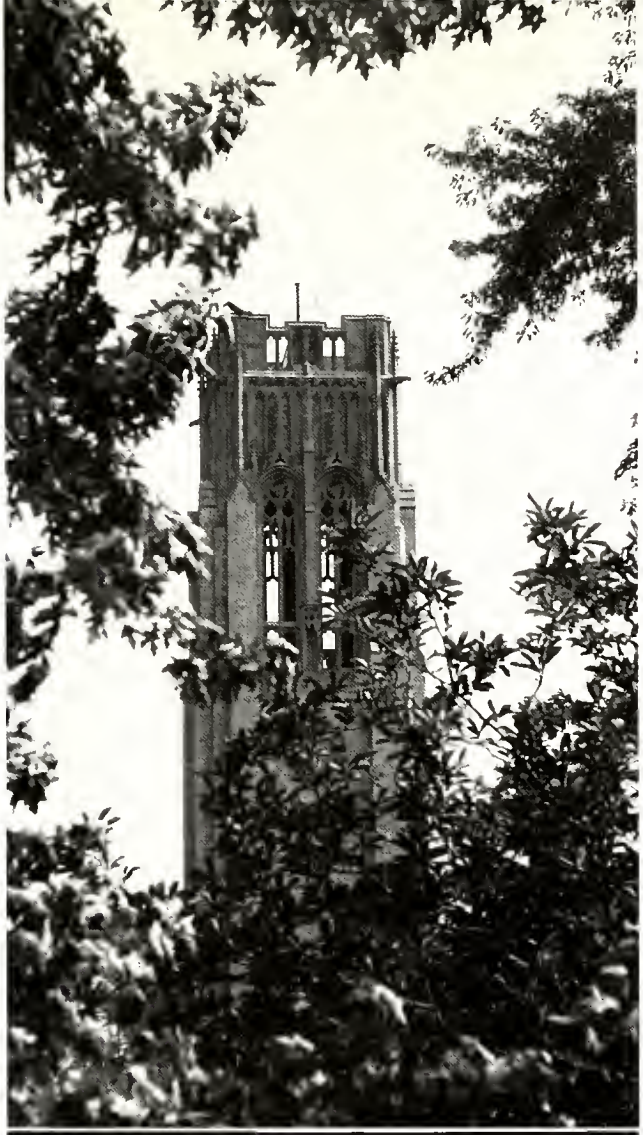

BLOCK HOUSE

NINETEEN SIXTY-SIX

VOL. 44

SUZANNE BRAFF, JEFFREY CONN
CO-EDITORS

TABLE OF CONTENTS

Athletics . . . 140
Greeks . . . 178
Organizations . . . 222
Administration . . . 276
Seniors . . . 286

UNIVERSITY OF TOLEDO TOLEDO, OHIO

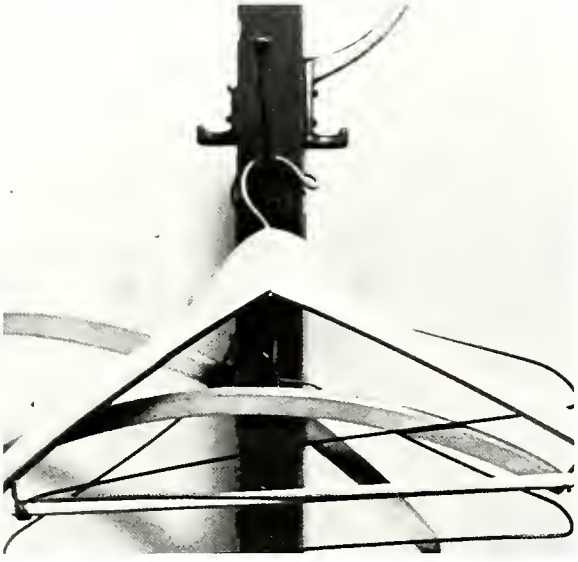

Campus life reflects the varying aspects of the passing Seasons.
Students' attitudes and moods are affected by Seasonal changes.
The carefree sentiments of Spring fever—
Skipping classes, bermudas, vacation trips—
Opposed by the realities of final exams and graduation.
The lazy feelings of Summer—
Sun bathing, relaxation, lighter class loads.
The hectic fervor of Autumn—
Registration, studies, new friends and activities.
The sullen chill of Winter—
Settled routines, concern about classes,
Unwinding with snowball fights and skiing.
The completed cycle of SEASONAL MOODS . . .

With what season does the year
Begin?
On a majority of college
Campuses popular opinion would
Reveal fall to be the beginning.
And yet the foundations of a
New collegiate year are
Established long before
Autumn appears.
It is in the vernal season of
Rebirth that the plans are
Begun which mold the
Activities of the other
Seasons.
High school students seeking
Admission,
Universities selecting and
Notifying their freshmen
Class,
Undergraduates
Deciding their majors and
Choosing future courses,
Faculty preparing for the
Next semester,
Graduating seniors beginning
New careers.
And so it is clear that the
Year begins in Spring.

The pace changes, and the mood.
A rare mixture of vitality and
Laziness, study and play,
New activities and tradition,
Chaos and tranquility,
Despair and hope,
Confinement and freedom
As the seeds of the future
Are sown.
. . . SPRING.

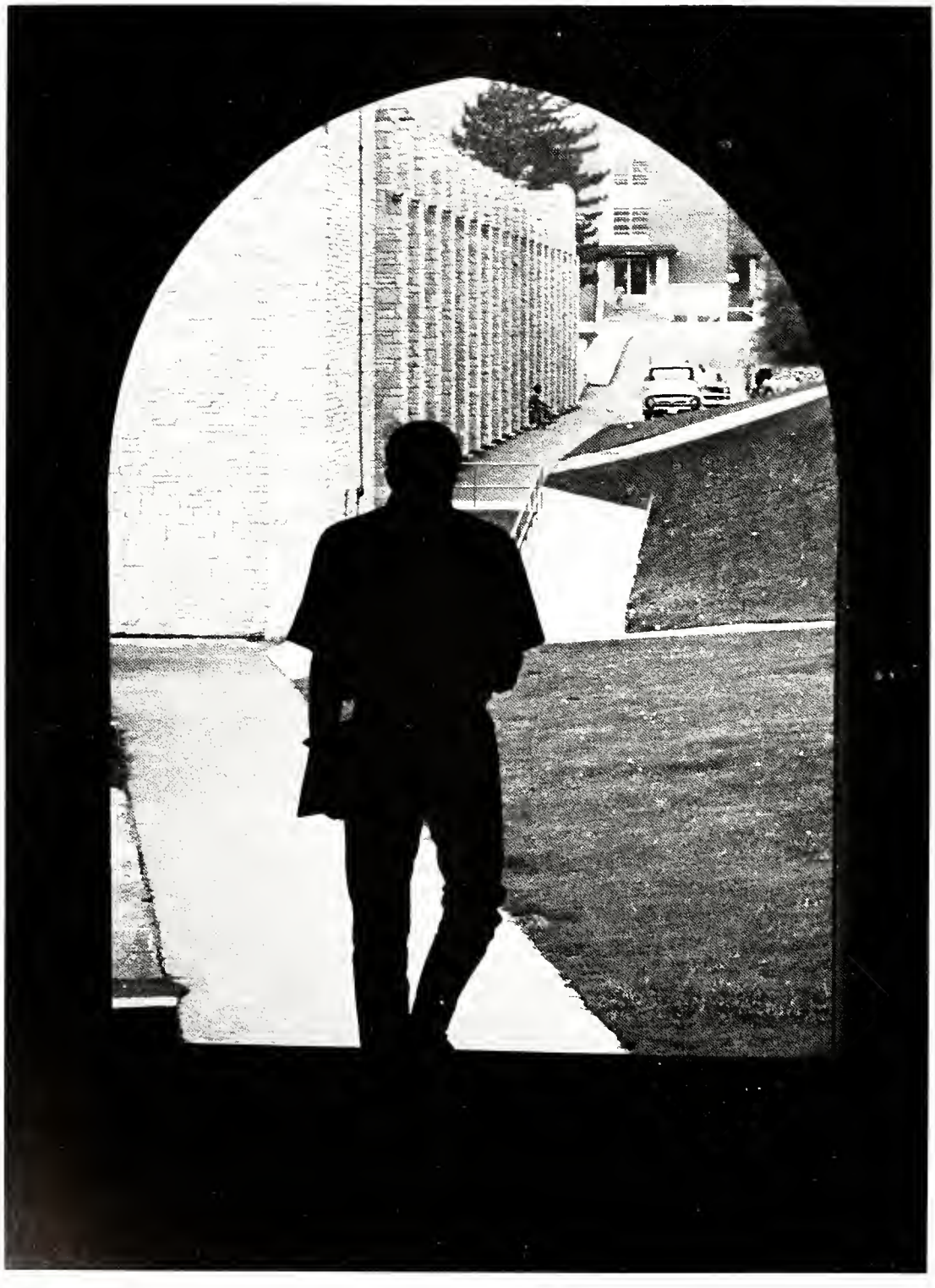

HEAD
IN TO
CURB
Chevrolet
12565 C
1965 - OHIO

UNIVERSITY
COMMUNITY
TECHNICAL
COLLEGE

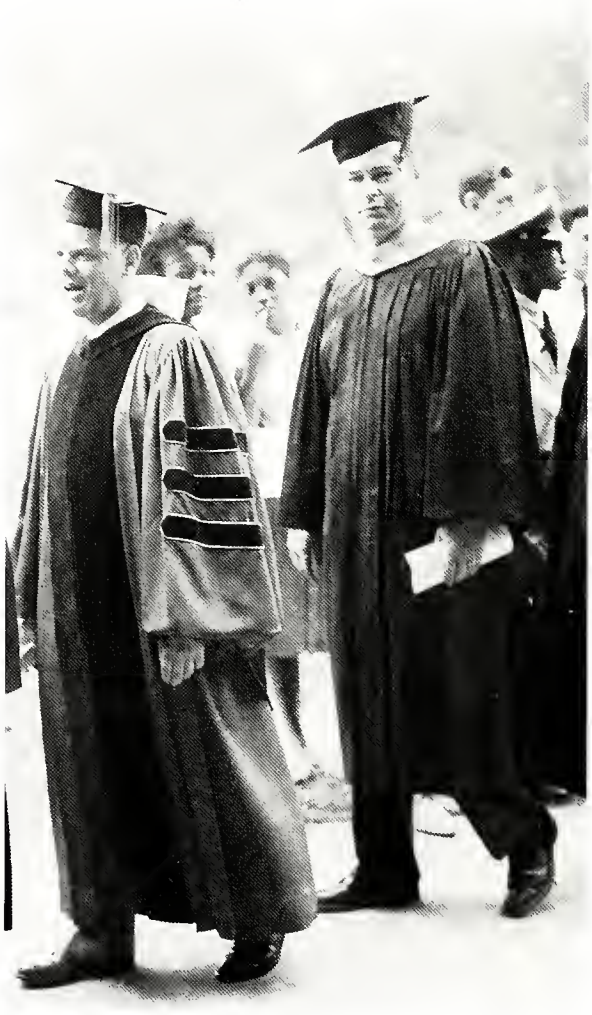

Professors in their academic robes,
Recognition.
Faculty procession from the library
To U-Hall.
Awards presented in Doerman Theater,
Tributes to scholars.
. . . HONORS DAY.

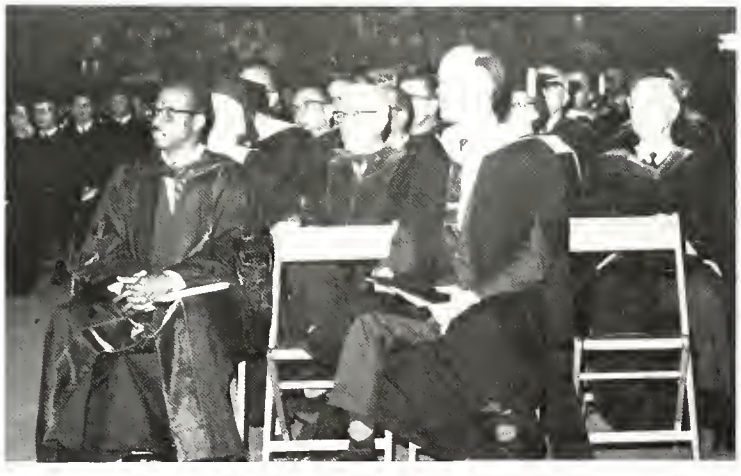

A fair new captain,
The first dance,
Nervous tension in proud escorts,
The line-up of military honorables.
. . . R.O.T.C. MILITARY BALL.

Chatter, refreshments,
Dancing, gaiety;
Time out:
A line of nervous ladies take a long,
Thrilling walk;
The crowning of a new queen,
A time for dancing,
. . . J-HOP
. . . QUEEN OF HEARTS BALL.

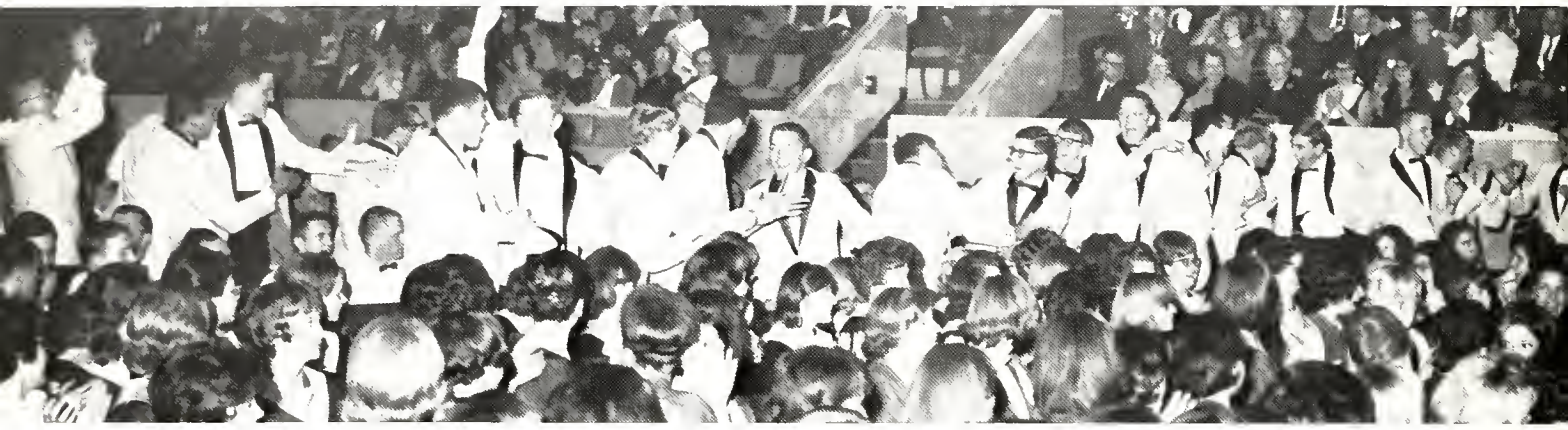

Inspiration coupled with challenge.
Peppers, Blue Key—a goal achieved.
Discord giving way to unison.
Six o'clock practices blending into harmony.
Silence,
Announcements,
Games, skits,
Enthusiasm laced with ingenuity,
Displays of fraternal friendship.
"Unity the Aim, Harmony the Means."
. . . Combinations of
GREEK WEEK.

EAST COAST

FIVE HIGH

A

The smell of the greasepaint;
The roar of the crowd,
Squealing tires as the racers roar down the hill,
Staunch determination and endless effort,
Brute strength of sorority ladies,
Champions.
The fun and excitement of
. . . ALPHA SIG SOAPBOX DERBY
. . . SIG EP CHARIOT RACES.

Let's have
Vice Pres
VOTE
MARY
ANN
SIMPSON

The famous political sales pitch,
The waiting mob,
Posters,
Signs,
Pamphlets,
. . . ELECTIONS.

Artists and easels,
A hint of spring is captured;
Constructive criticism,
Graceful interpretations,
Expressions of the finer arts.
The inimitable Nina Simone.
. . . ARTS FESTIVAL WEEK.

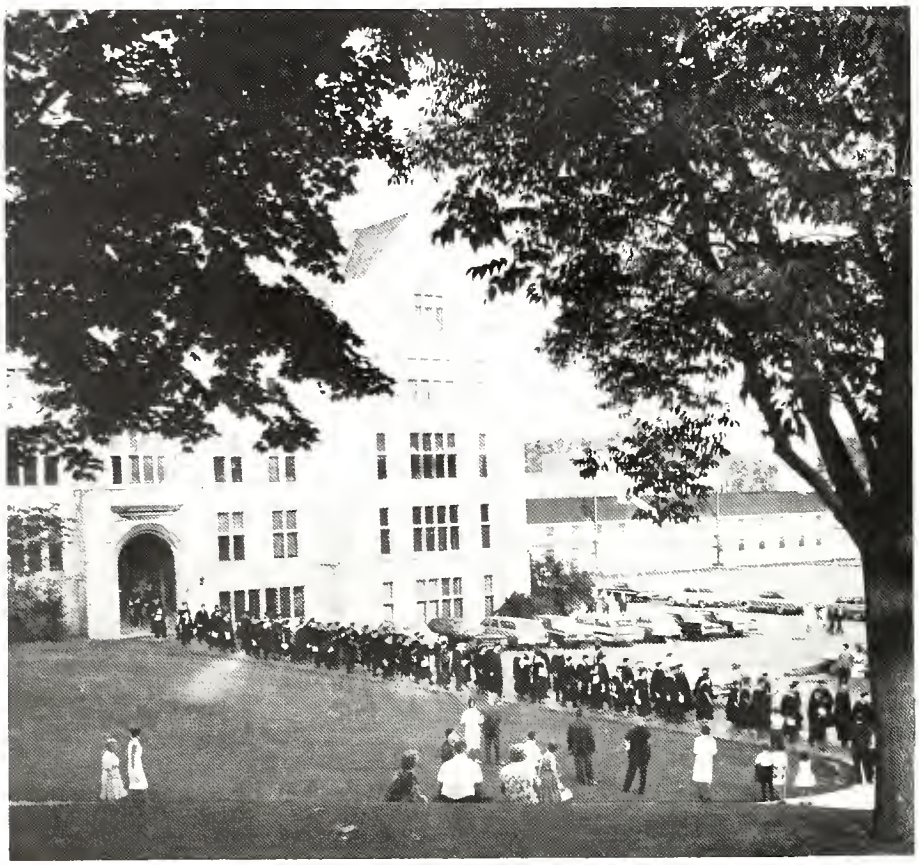

An end leading to a beginning,
New hopes and memories,
Elations yet melancholy,
The future—
. . . GRADUATION.

Sunshine,
Heat waves,
Study and relaxation in the shade,
Windows begging for a cooling breeze,
A pacified campus.
. . . SUMMER.

Gifted co-eds;
They sing, dance, and smile.
Goodwill ambassadors,
A happy group bids farewell;
A summer tour of Europe,
Souvenirs,
Performances for the armed forces,
Success their inevitable companion.
Welcome home.
Memories of our precision dance team,
. . . ROCK-ETS.

HI, ROCK-ETS!
TOLEDO IS
TOLEDO
Wunderbar

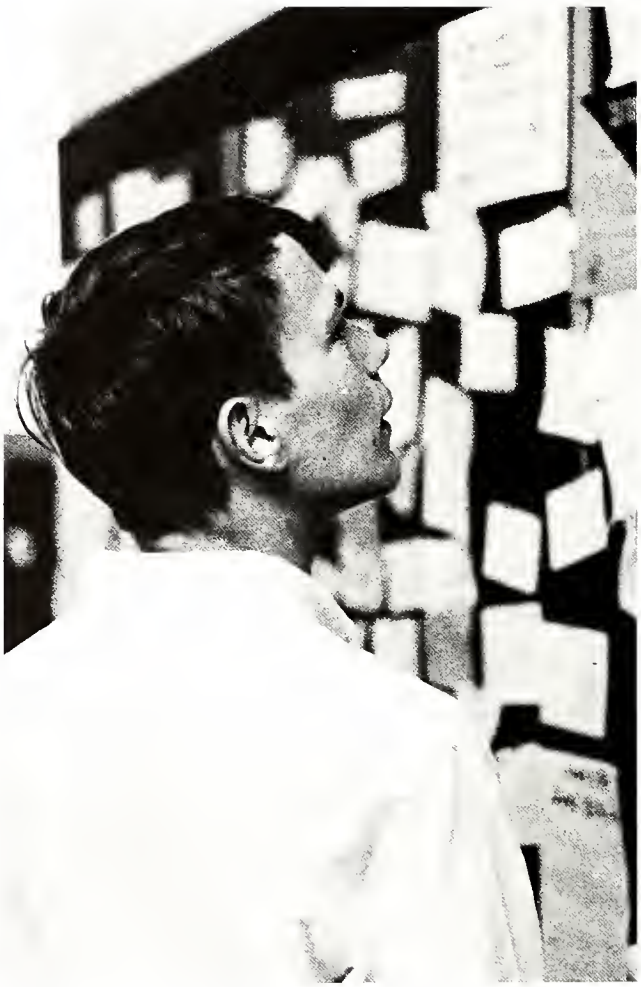

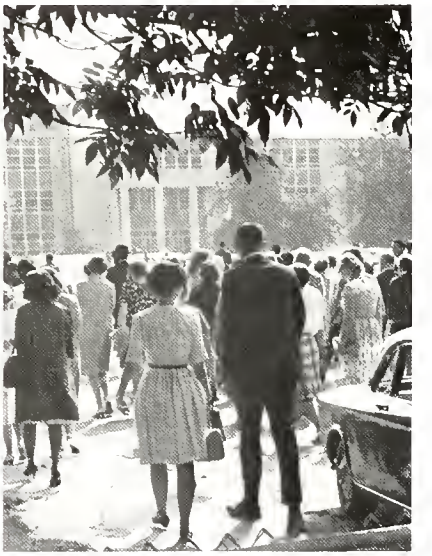

The quiet lull of summer days,
Leisurely lunches, July gossip.
Long, sun-drenched walks,
Warm nights
With futile attempts at concentration.
Moments of laziness.
. . . SUMMER SESSIONS.

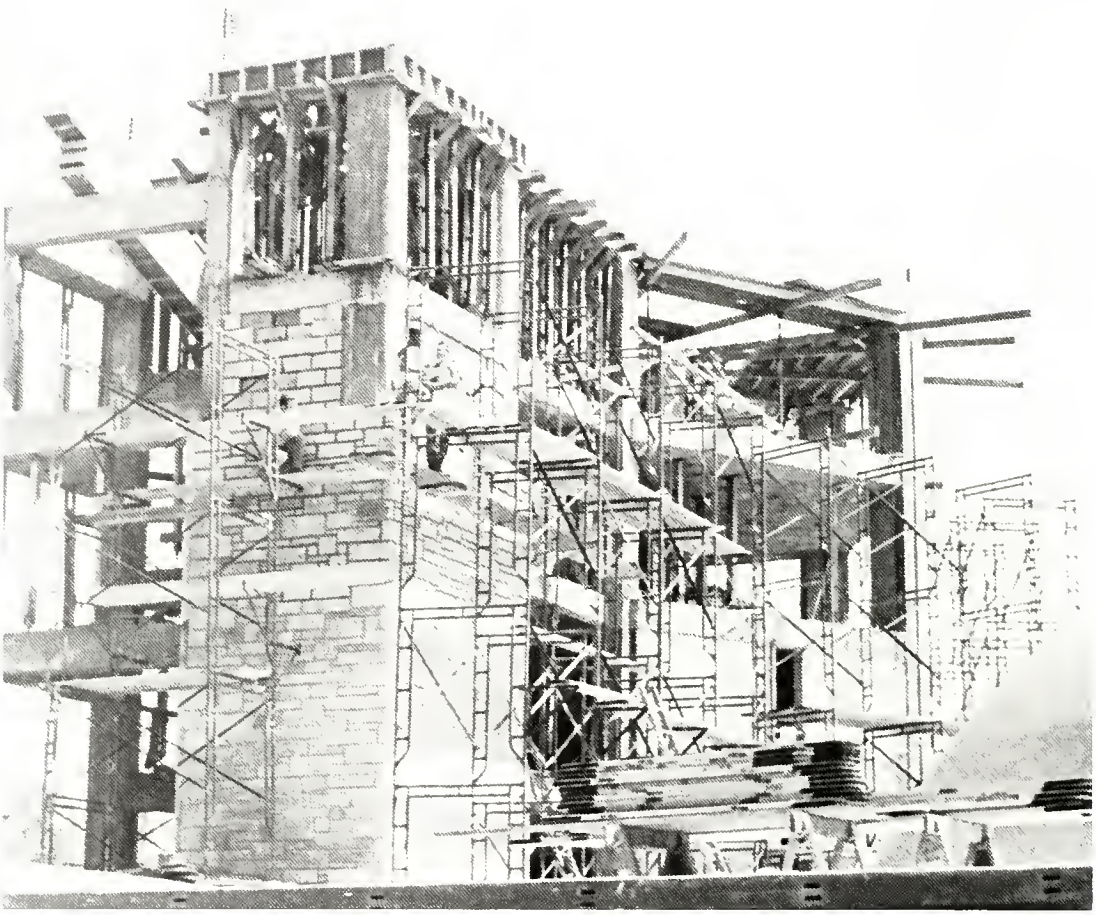

The campus grows—
Ritter Planetarium,
Carter East,
Parking lots,
Dawn to dusk the work goes on.
. . . CONSTRUCTION.

NO
PARKING
AT ANY
TIME

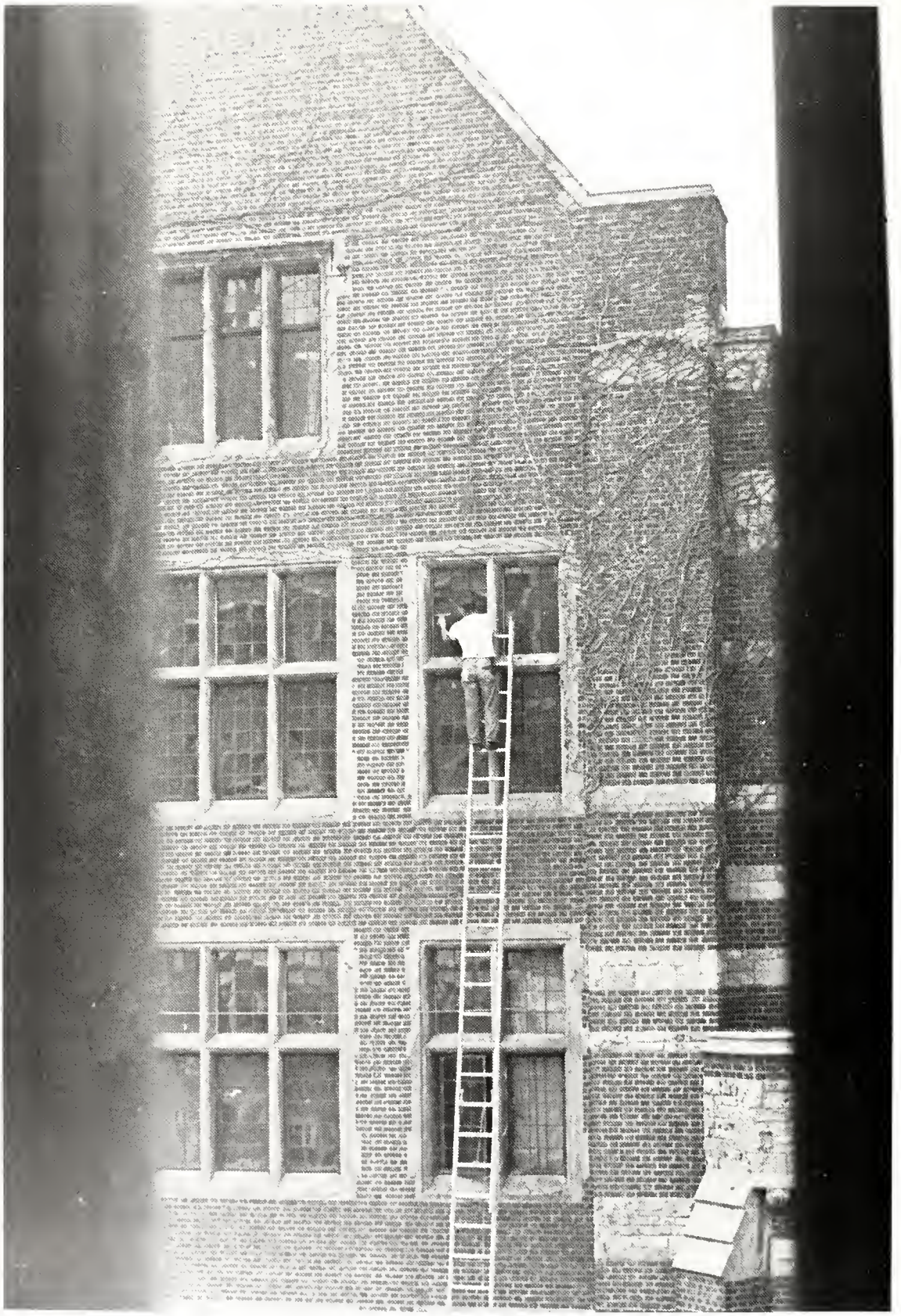

Erasing remains of summer weather;
Repairs,
Improvements,
A supply to meet the anticipated demand;
. . . Preparations for fall.

Apprehension everywhere.
A new world to discover.
Rules, regulations, dorm meetings,
Convocations—
Adjustment.
Time for fun—
A mixer, a hootenanny.
A cordial camp despite dreary days.
Unfamiliar faces,
The opportunity for new friendships.
Childhood pals not forgotten.
. . . FRESHMAN WEEK.

Brisk walks,
Secluded moments with new acquaintances,
The tranquility of summer
Fading into another hectic autumn.
Glib nakedness dominates campus scenery.
. . . FALL.

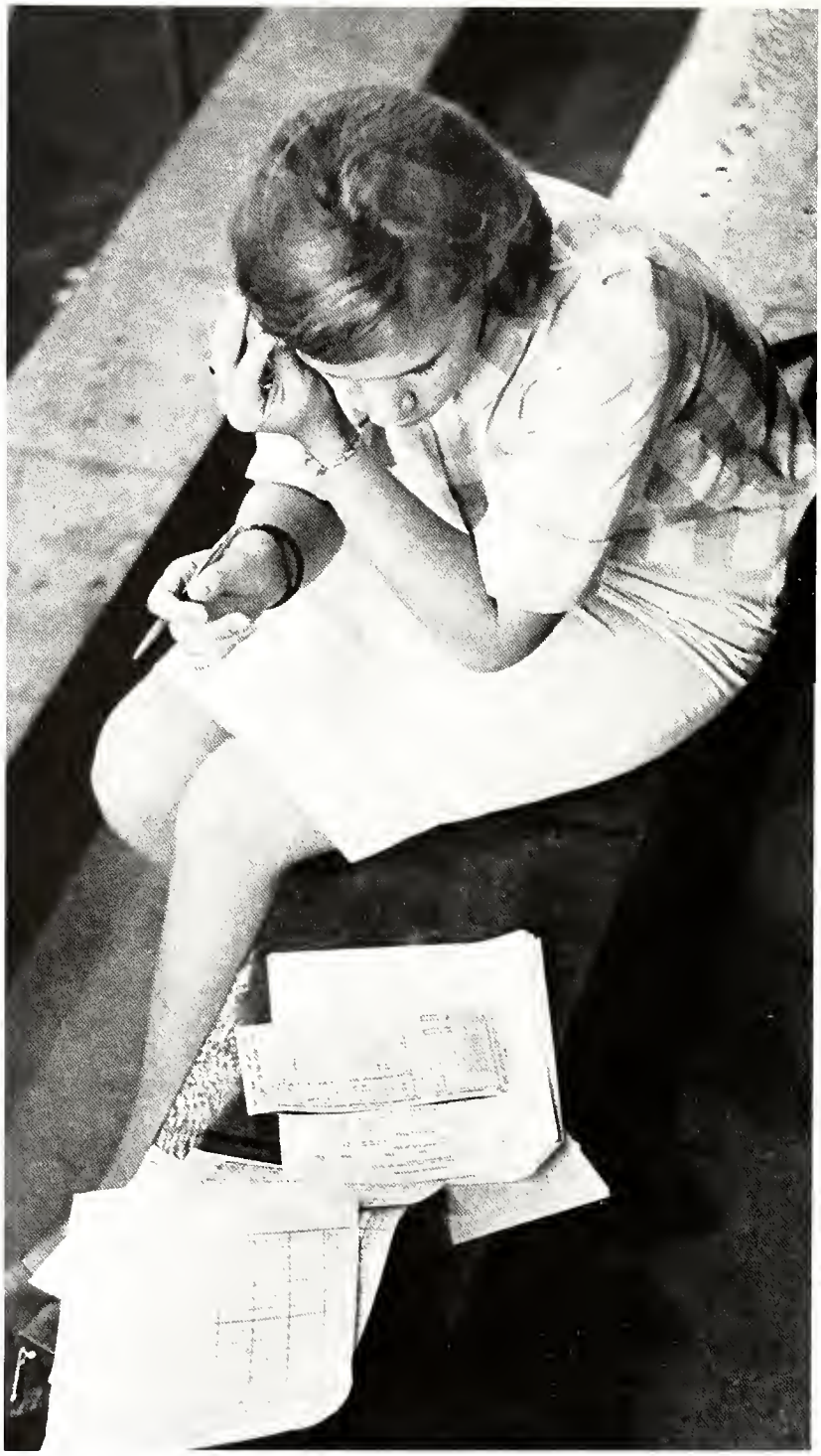

Crowded waiting lines,
Longer check-out lines,
Frustration in the Field House.
"Press hard, the last sheet is yours."
Bookstore blues,
Endless supplies and more lines,
Wallets being emptied,
Autumn claims T.U.
. . . FALL REGISTRATION.

PHYSICS

Cliff's NOTES

Constant attention,
The battle with boredom,
Scribbling down notes,
Problems to master,
Lectures . . .

Chemicals mixed in test tubes,
Microscopes and slides,
Filling out manuals,
Practicals,
Lab . . .

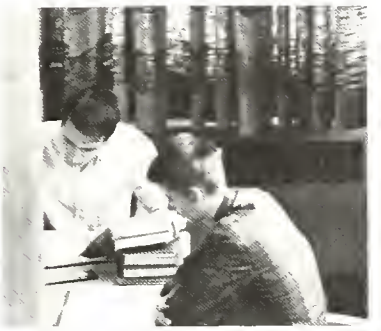

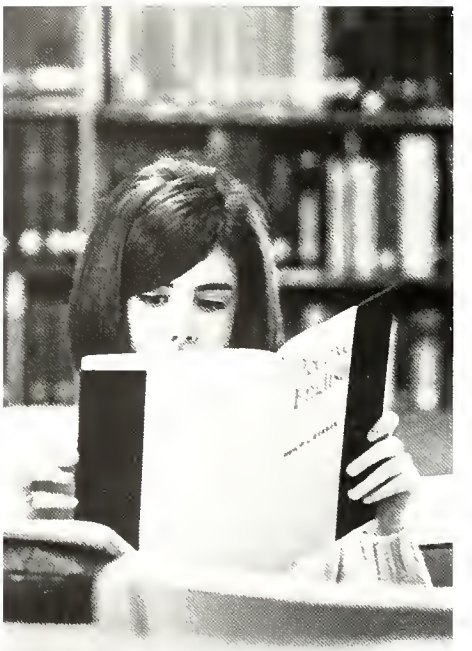

Endless stacks of books,
A storehouse of knowledge,
Students absorbed in their work;
Others, in play.
Some sleep.
Library . . .

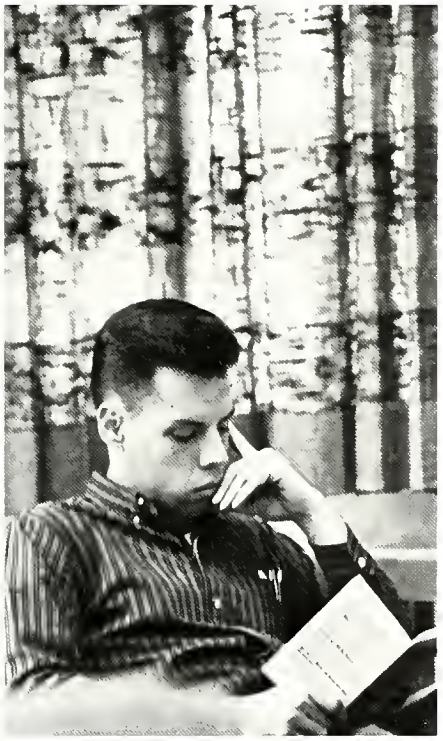

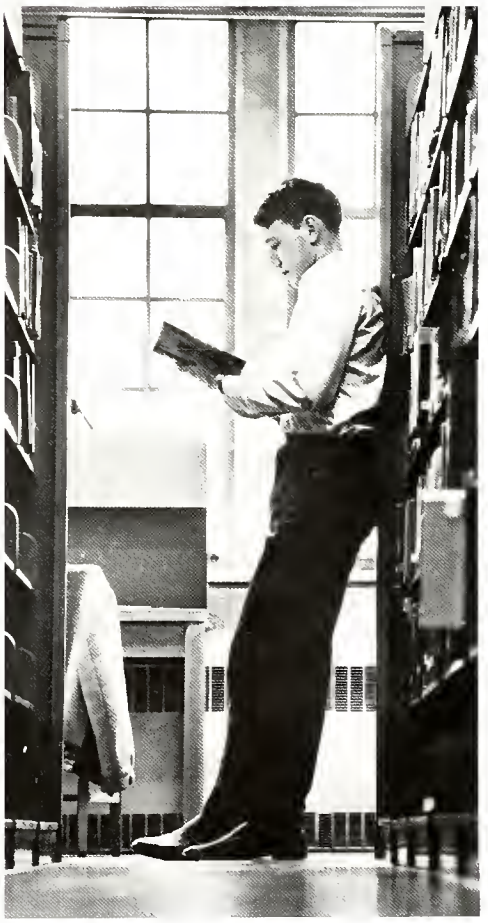

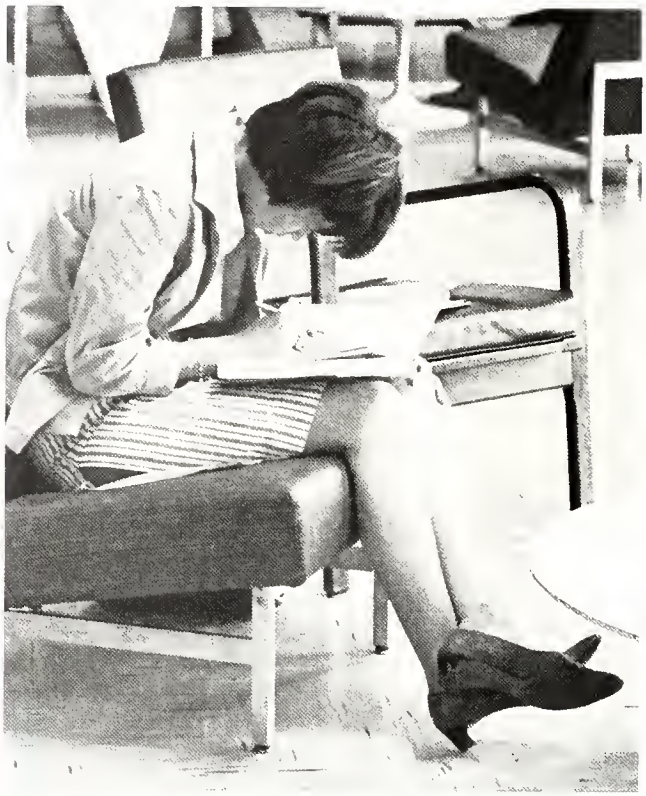

Pensive moments,
Leisurely study,
Reading the *Collegian*,
A game of pool,
Kibitzing,
The pace is slowed.
Relaxation in the Union . . .

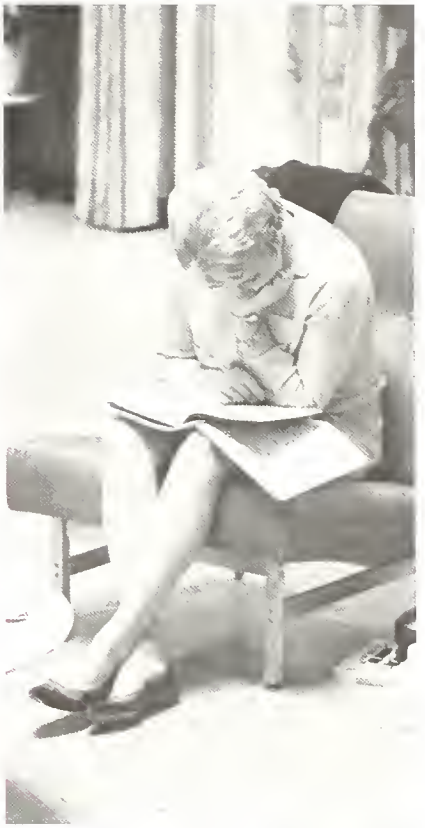

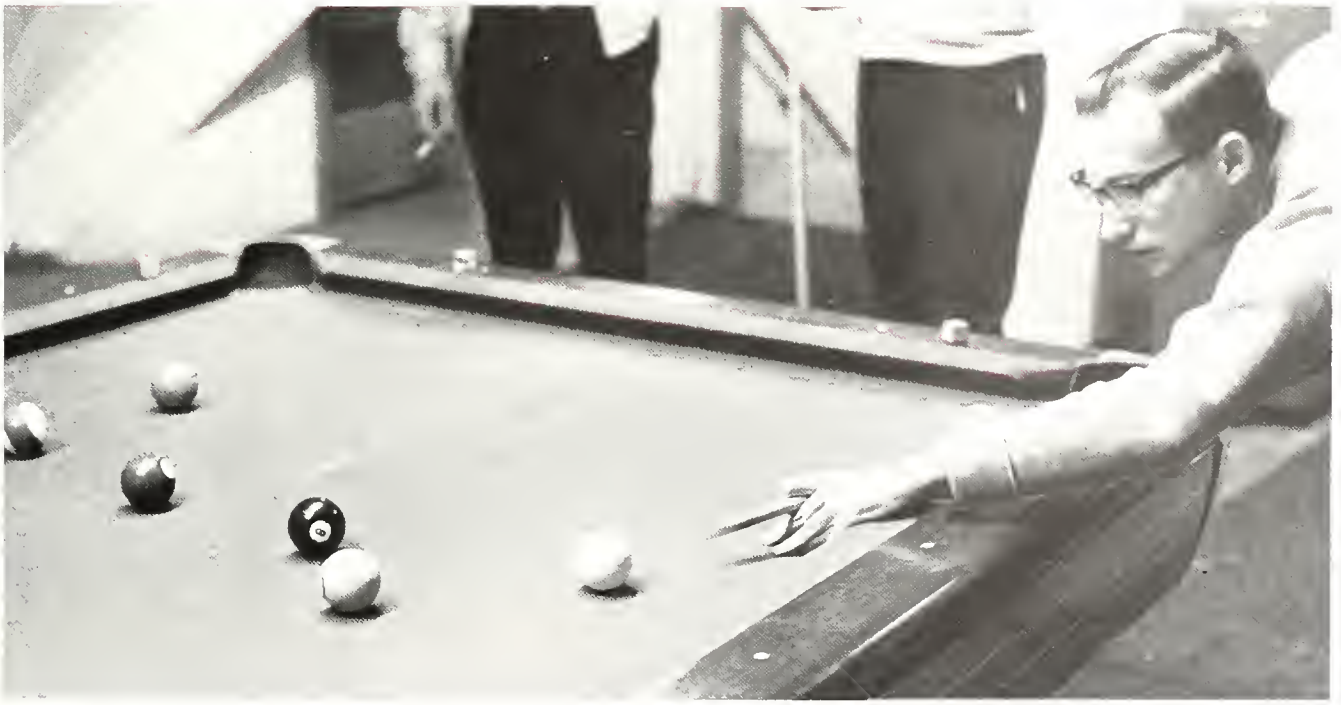

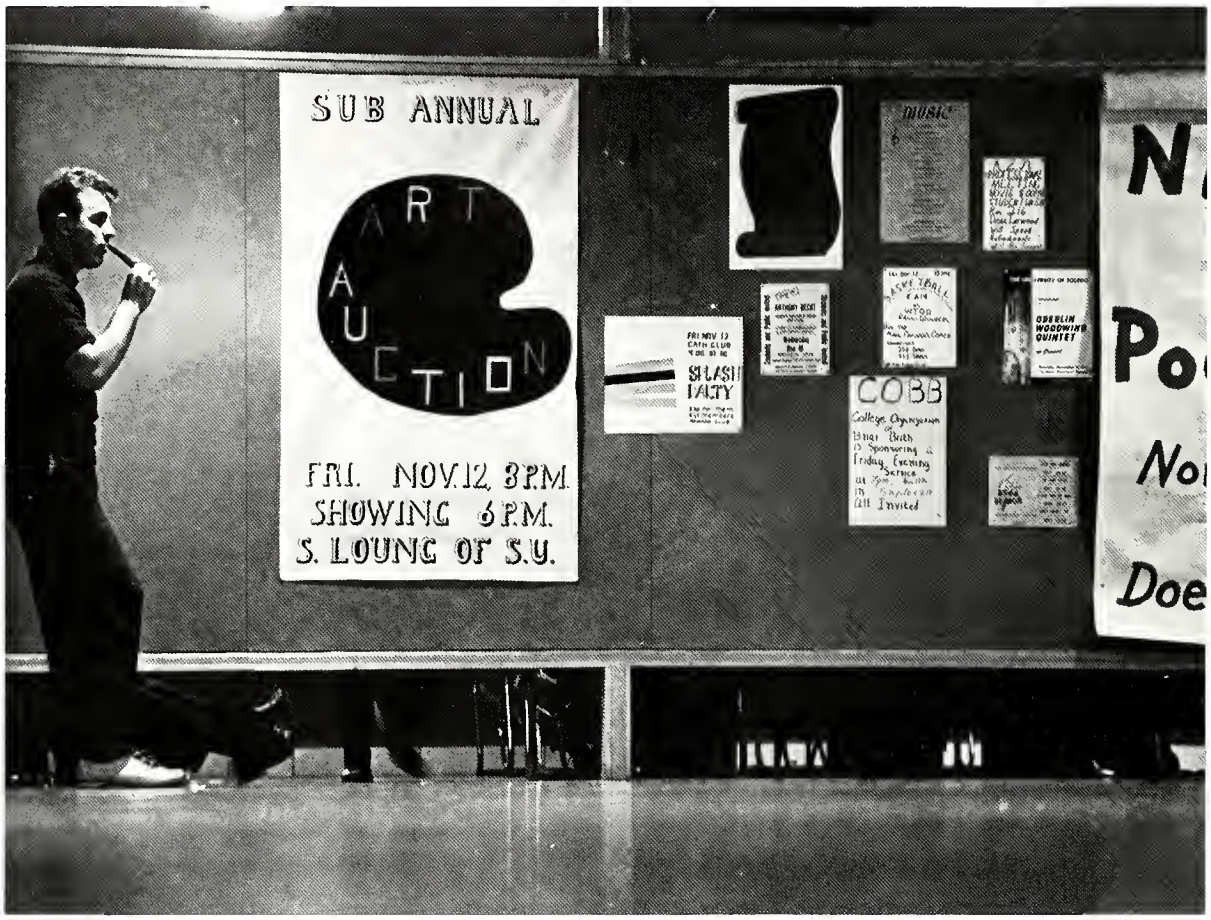
SUB ANNUAL
ART AUCTION
FRI. NOV.12, 8P.M.
SHOWING 6P.M.
S. LOUNG OF S.U.
MUSIC
COBB
OBERLIN WOODWIND QUINTET

PLEASE KEEP ALL
CLOSED

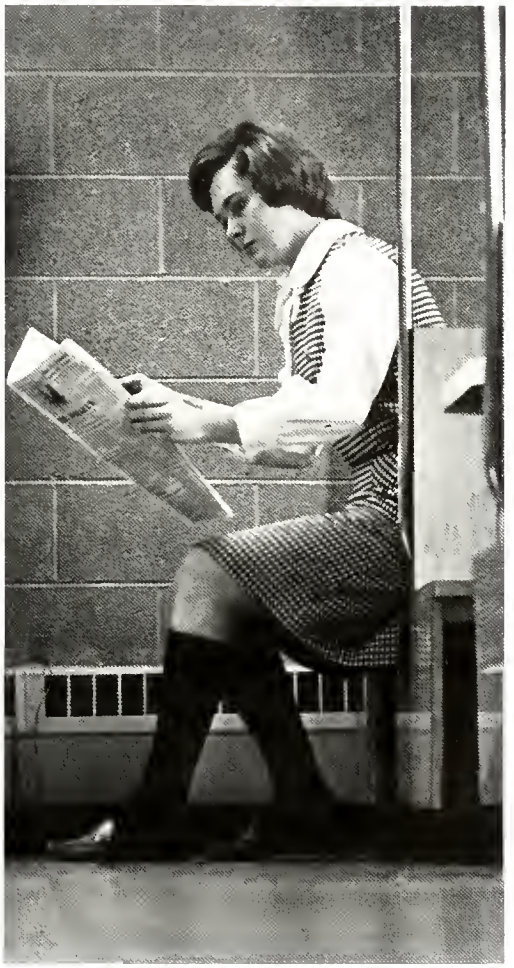

Silhouettes against a darkening sky,
The chill of autumn evenings sets in,
The end of a school day is approaching,
Last minute farewells,
The parking lots empty.
Many leave the campus to go home.
. . . The days of fall semester pass.

A torchlight procession,
A blazing bonfire that boosts morale
And warms chilled bodies,
Freshmen gridders entertain by firelight.
A rally full of fiery spirits . . .

As the end of the rally approaches,
Suspense mounts.
The crowd awaits the crowning;
A queen is named.
Elated royalty,
Carol Walsh, Judy Grosjean,
Pat Kaiser, Daryl Shapiro—
A lovely court.
Miss Andrea Elmore, 1965 Homecoming Queen . . .

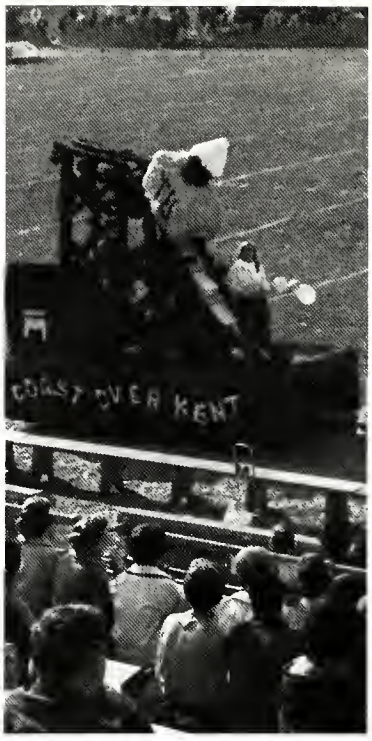
COMES OVER KENT

Flower-making parties,
Constant work,
Up 'til the crack of dawn;
Barely finished in time for the parade.
Keen competition,
Fans voice approval.
First place float, Newman Club . . .

Fans hoping for the best,
An elaborate halftime show,
A victory . . .

Dancing,
Incessant chatter,
Happiness,
Queen Andi is attended at her throne,
The end of an event-filled week-end;
. . . HOMECOMING.

A distraught heroine,
Expressions in chorus,
Hilarious satire on melodrama;
Another theater season begins.
A captivated audience,
Forest-rangers and damsels,
Indians from the wild west;
Mock heroism,
A happy ending—
. . . LITTLE MARY SUNSHINE.

TER

Timely discussions,
Insights into life beyond the earth,
Artists in concert,
The problems of linguistics,
Portraits of Oscar Wilde
And George Bernard Shaw,
Folk music of a foreign culture,
The forces uniting humanity,
Students take advantage
Of rewarding programs.
. . . FALL CONVOCATIONS.

Michael Cope, on "China's Latest Dynasty: The Price of Communism."

Walter Sullivan, on "Doorway to Space: Life Beyond Earth?"

Stephen Manes, in concert.

Dr. Mario A. Pei, on "The International Language Problem."

Richard Gray and Mazo Loiseau, in "A Wilde Hour With Shaw."

Folkloristas De Ramon, on a panorama of Latin American music.

Honorable Tran Van Dinh, on "The Place of Poetry in the Culture of the East."

Oberlin Woodwind Quintet, in concert.

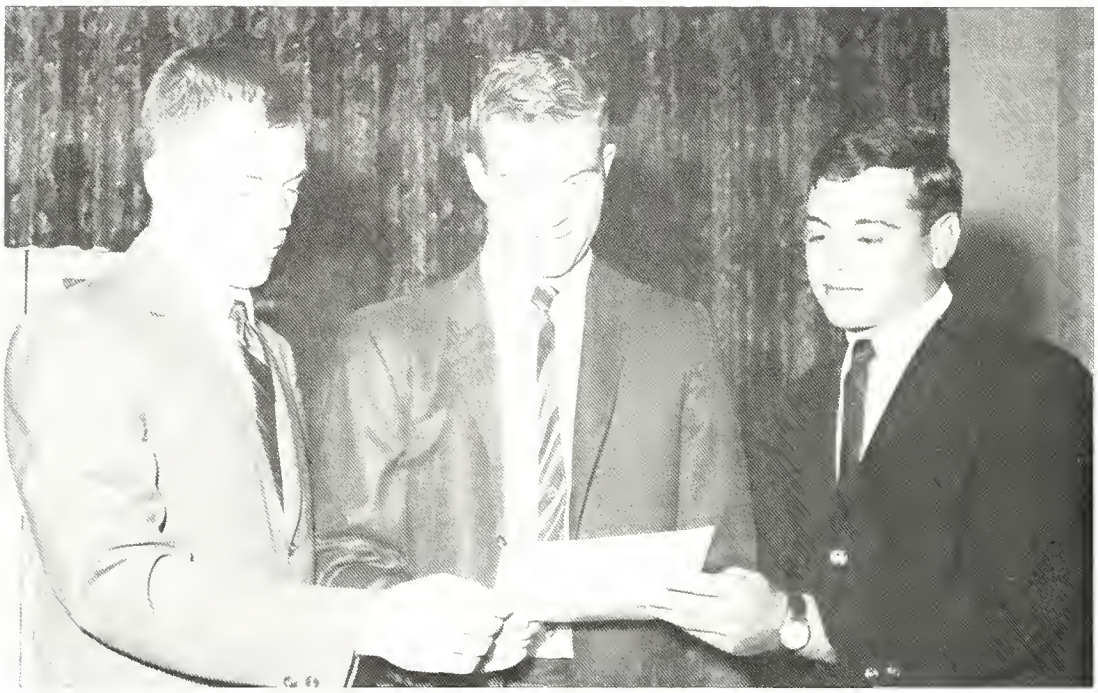

Nervous girls at a Pan-Hel Tea,
I.F.C. Smoker,
Trophies and traditions,
Smiles, tense chatter,
Facts about Greek life,
Entertainment and refreshments,
. . . FALL RUSH.

Precision movements,
Snappy uniforms,
Co-ordinated platoons,
Penetrating autumn winds.
. . . R.O.T.C. PRESIDENT'S REVIEW.

Varsity Drag—
Warmth after the cold of football weather,
Time to dance, visit, relax.
Terrace Party—
Scrapbooks, jottings,
Information about S.U.B. for interested students . . .

The movie series—
Economical entertainment.
The Annual Art Auction—
Paintings, sketches, sculpture;
Going once, going twice—sold!
T.G.I.F. Hops—
A chance to unwind from the pressures of study.
A varied program.
. . . Fall activities of the Student Union Board.

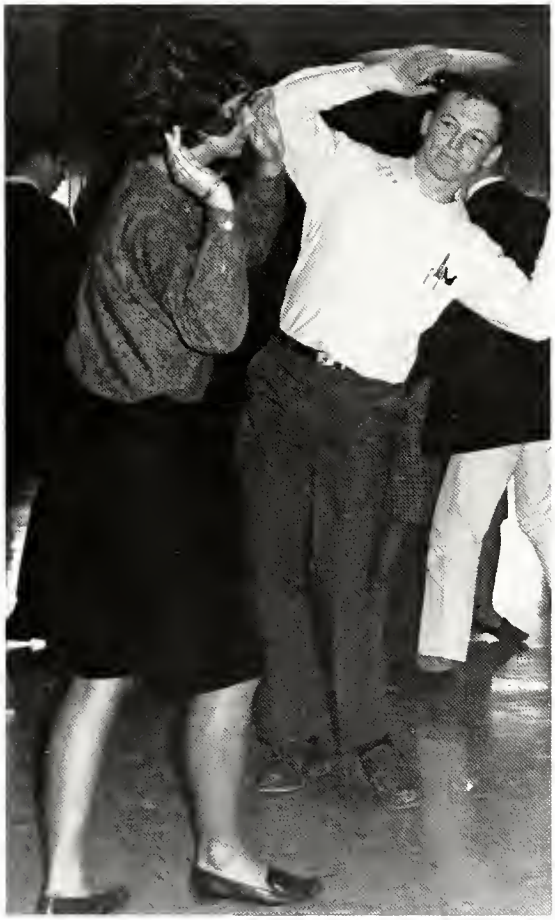

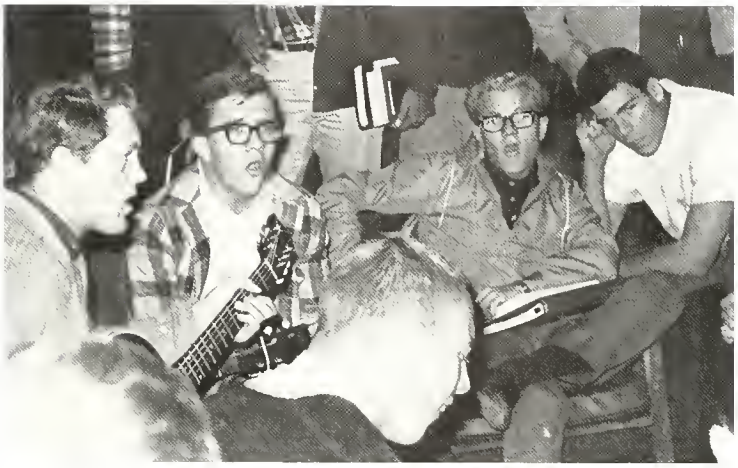

U-Hall—from classroom to carnival booth.
Toothpicks plastered on a purple proboscis;
A carp filled with cash—
Ugly men wander the campus.
Faculty talents on auction,
Sorority pledges indentured to the highest bidders,
Games and dancing,
Students combine their efforts for charity.
. . . W.U.S. CARNIVAL.

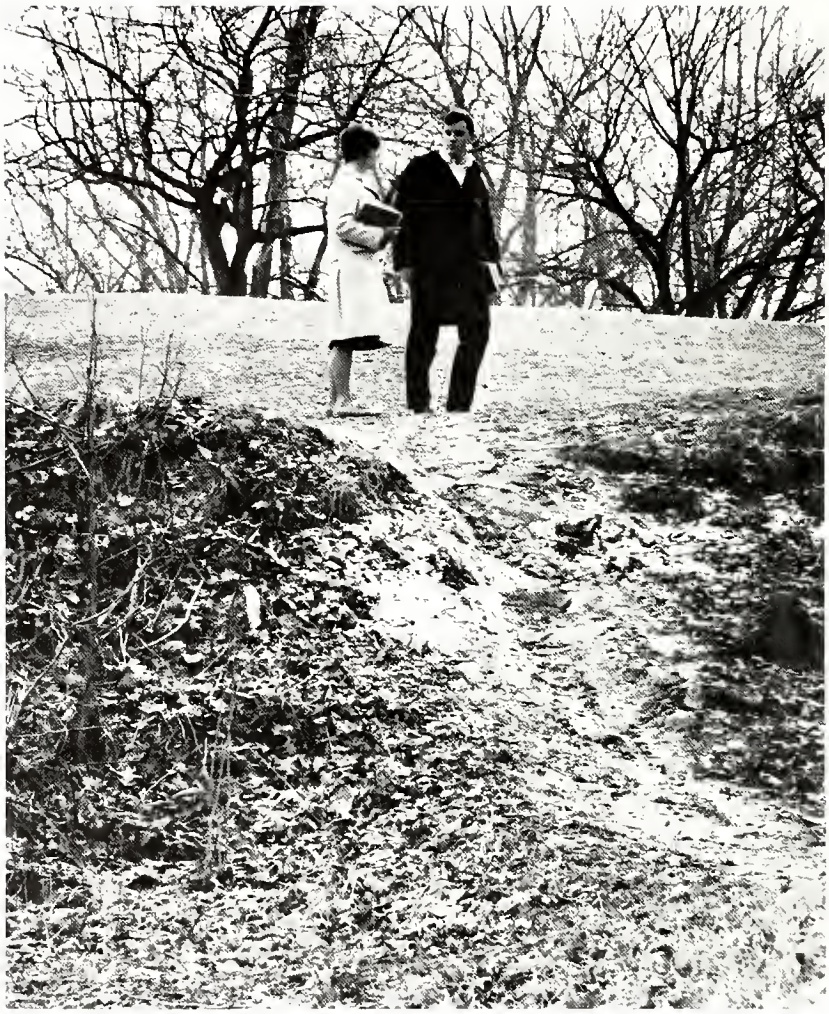

Nippy breezes,
Late registration for snow-bound Eastern students,
Chilling walks across campus,
Warm classrooms,
Snow flurries.
. . . WINTER.

ONE
WAY
DO NOT
ENTER

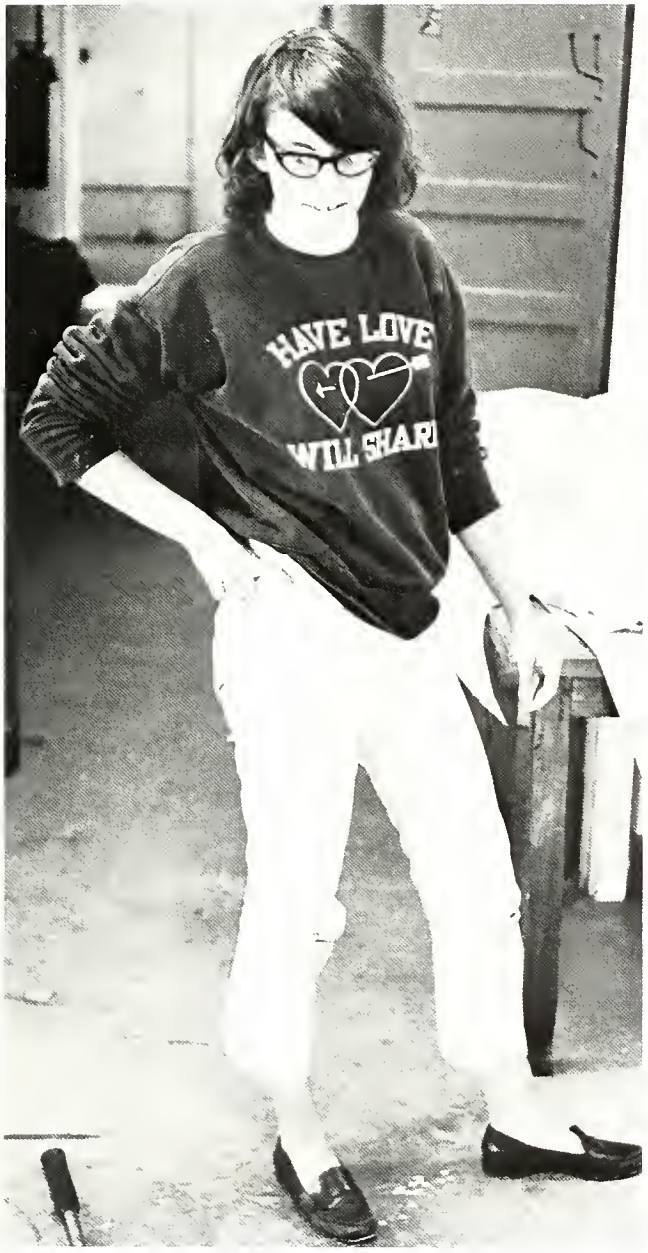

Instructions,
Preparations,
Teamwork.
Technical discussions,
All-out efforts.
Behind the scenes . . .

Futile life in a Russian province,
A search for identity in existence;
Facing reality.
Olga, the eldest; a sustaining force.
Irina, the youngest; flamboyance ended
In realization of neutrality in life.
Marsha, a bored wife; the last
Of the pathetic trio.
Antagonists,
Degradations,
Empty lives,
. . . THE THREE SISTERS.

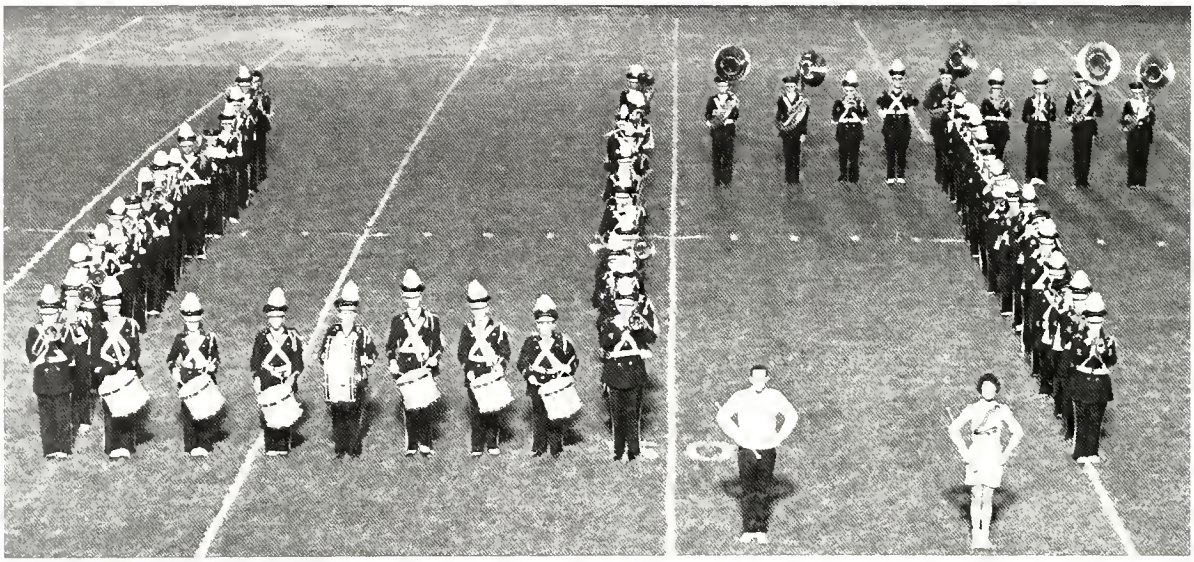

Constant practice,
New formations,
Writing arrangements,
Marching,
Entertainment at football halftimes.
. . . ROCKET MARCHING BAND.

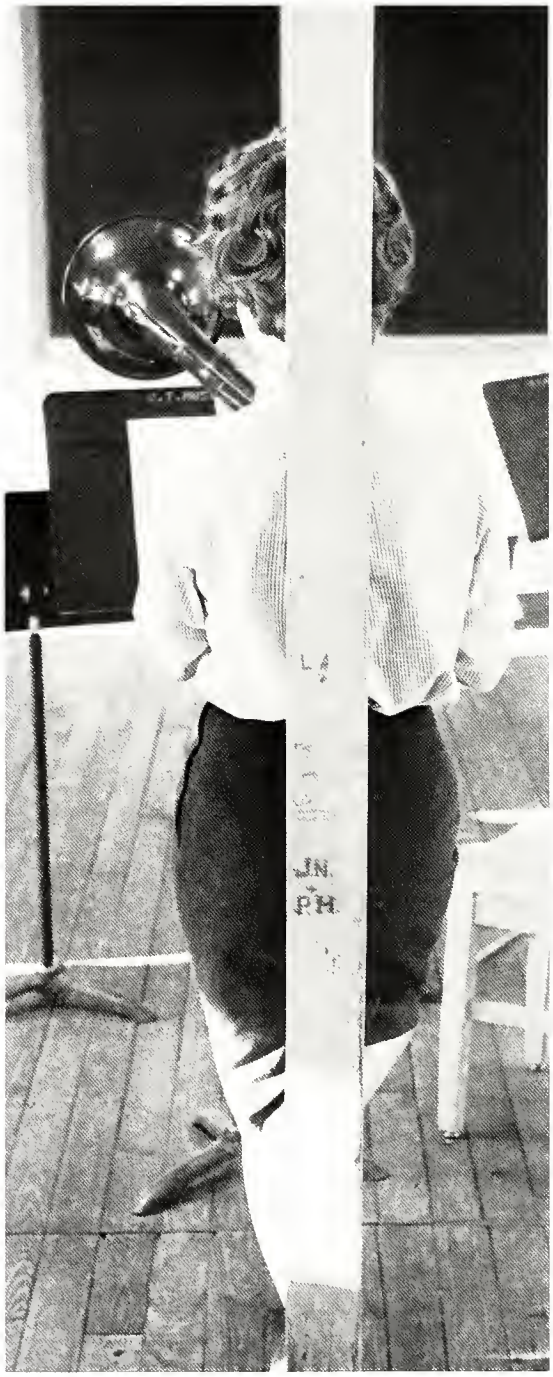
J.N.
P.H.

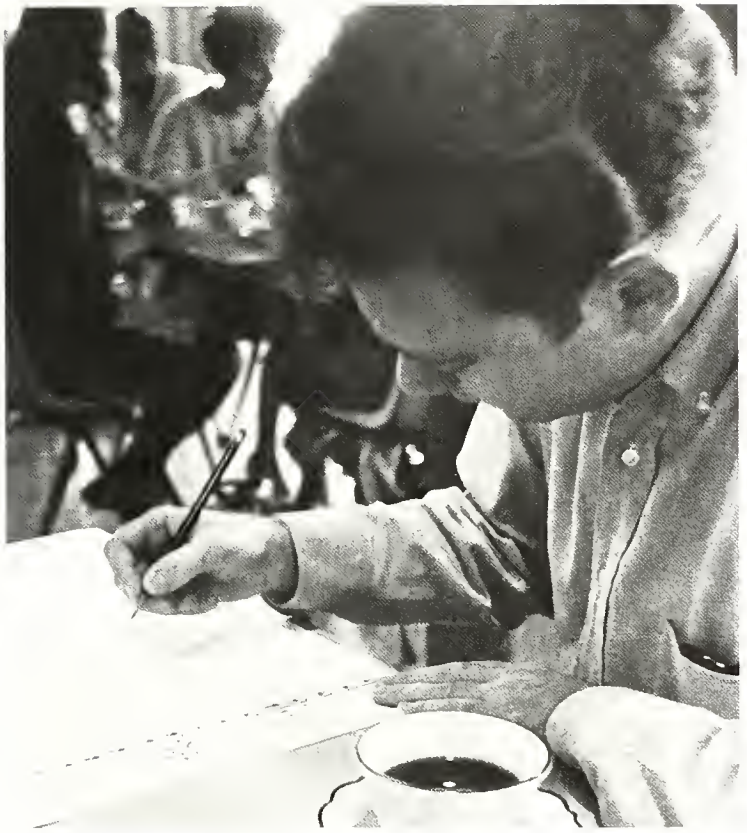

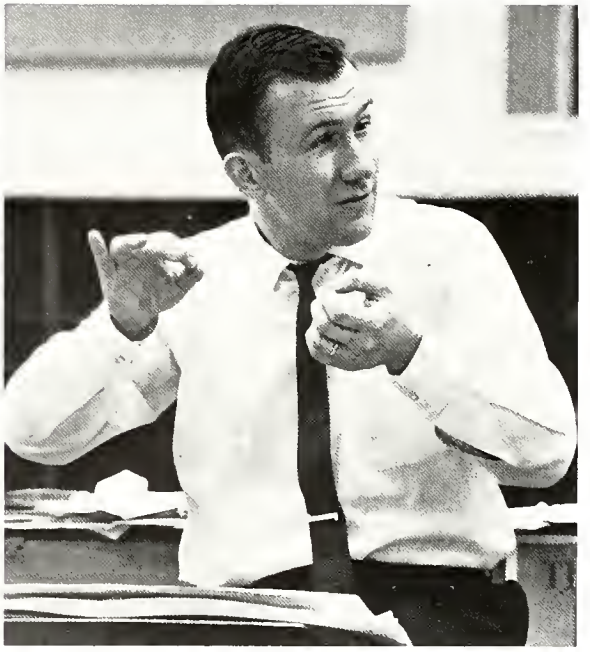

Doerman Theater filled with music.
T.U. Orchestra,
A string quartet,
Woodwind trio,
. . . CONCERTS.

They help at registration,
Give advice,
Counsel,
Administrate . . .

They frequent the mailroom,
Some play cards for relaxation,
Greet students in the halls,
Lunch in the cafeteria . . .

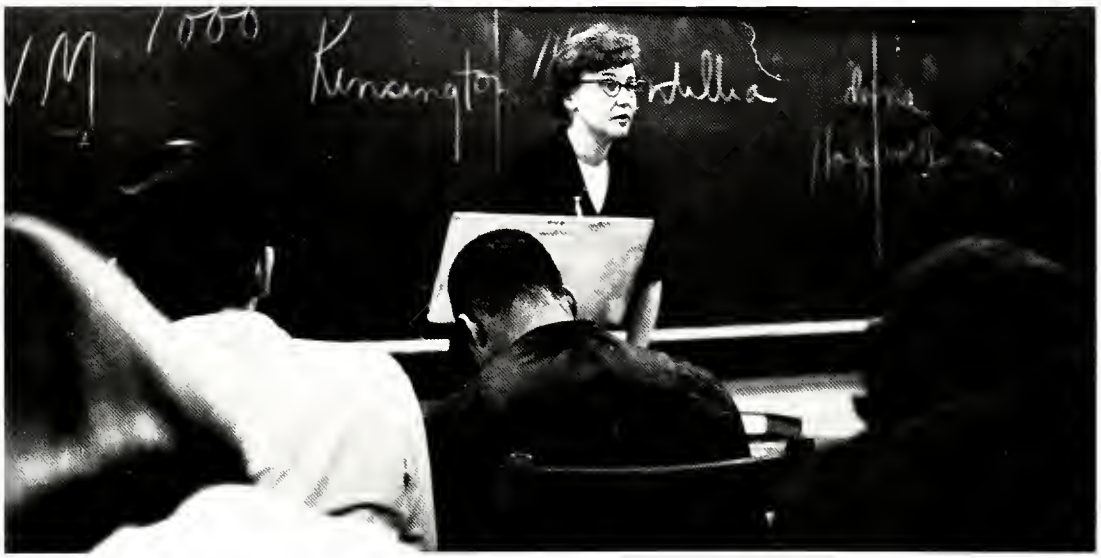

They perform experiments,
Teach informative lessons,
Educate . . .

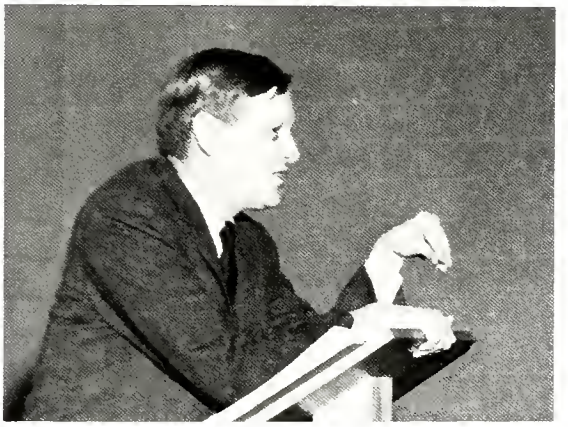

They lecture in class,
Explain on blackboards,
Rest and are friendly between classes,
Transfer their knowledge.
. . . T.U. FACULTY.

Meeting friends,
News of the day,
Pondering many assignments for the evening.
Long lines,
Crowded tables,
Finally, relaxation.
. . . LUNCH HOUR

E UNION

Leisurely paces,
Short walks between buildings,
Exploring campus.
Awaiting rides,
Greeting old friends,
Many activities.
. . . BETWEEN CLASSES

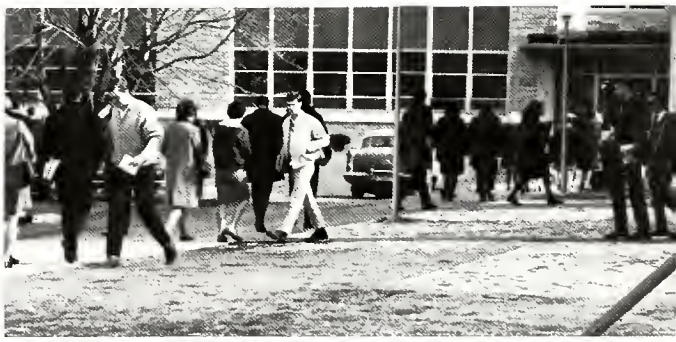

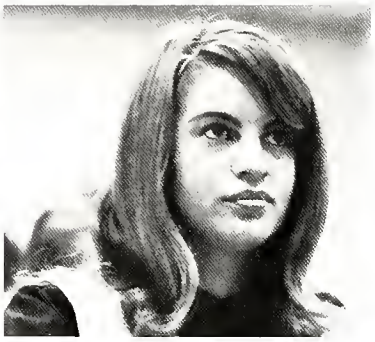

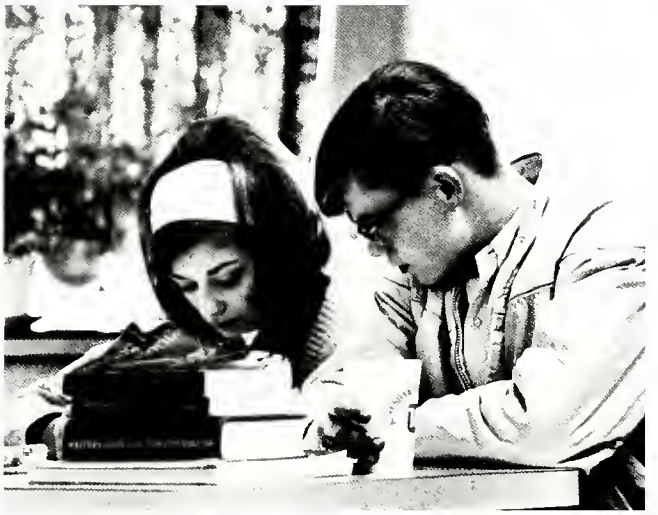

Various forms of attention,
Critical thoughts,
Daydreams.
Questions,
Answers,
Assignments.
. . . CLASSES

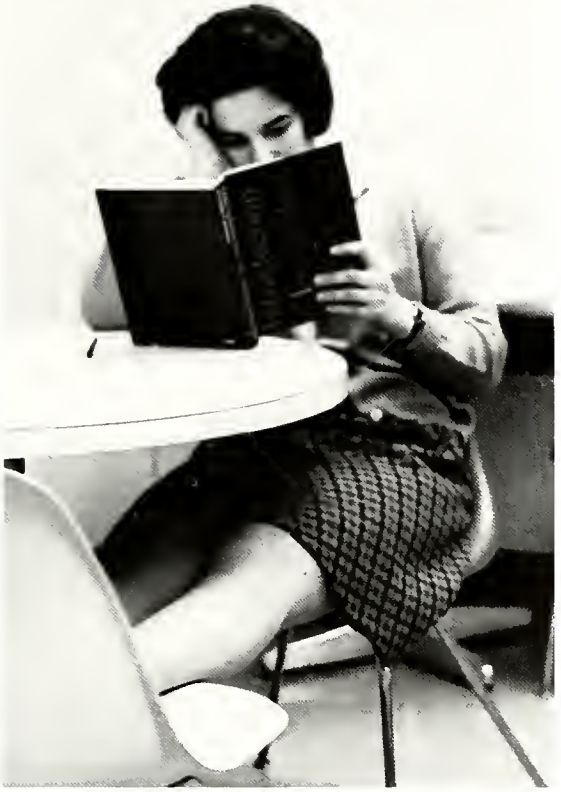

Up at all hours,
Capitalizing on a moment's silence.
A desk, a chair, a comfortable bed.
Studying

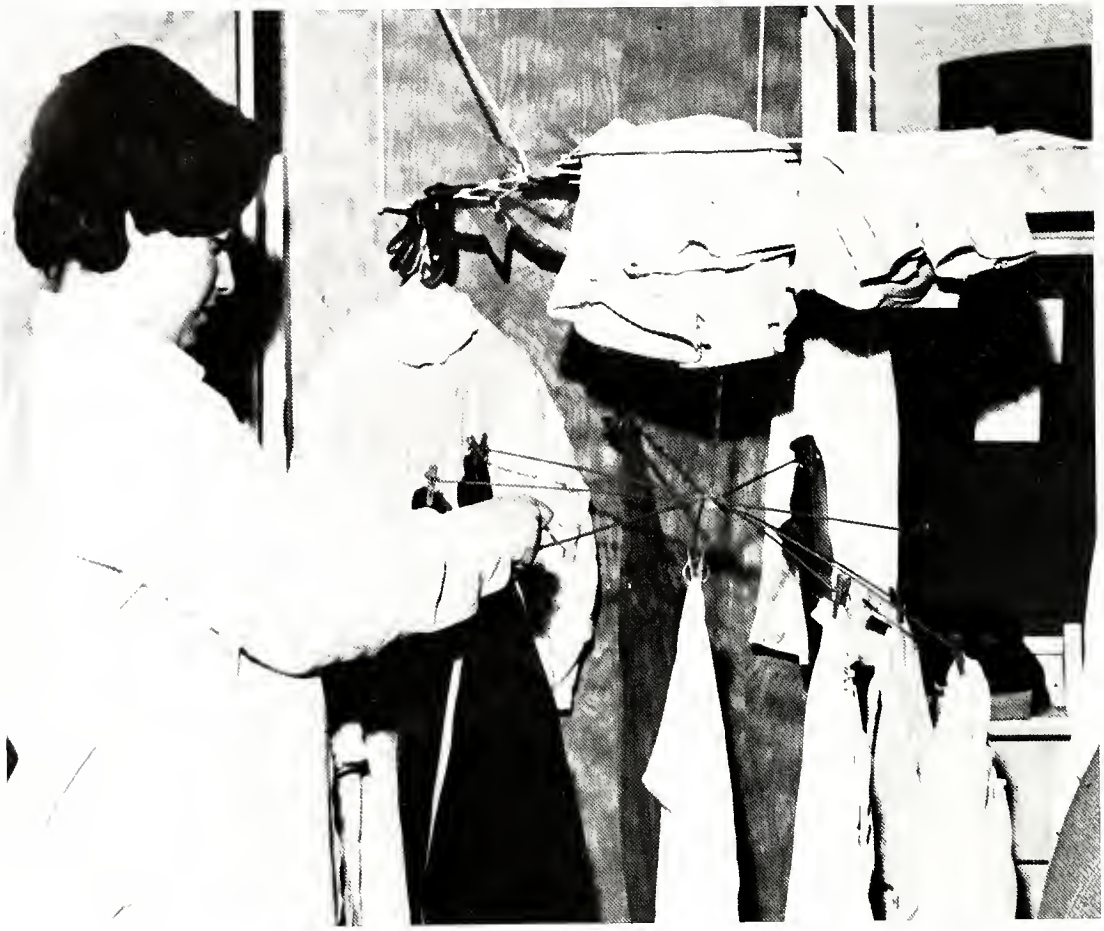

The necessities away from home,
Cleaning a wardrobe;
Washing, drying, ironing.
Domestic duties . . .

Imaginary chatter
With campus companions,
Light-hearted relaxation,
Impromptu gatherings.
Moments of leisure . . .

From the bottom bunk,
On the top of a table,
Over a desk,
Signs of cramming . . .

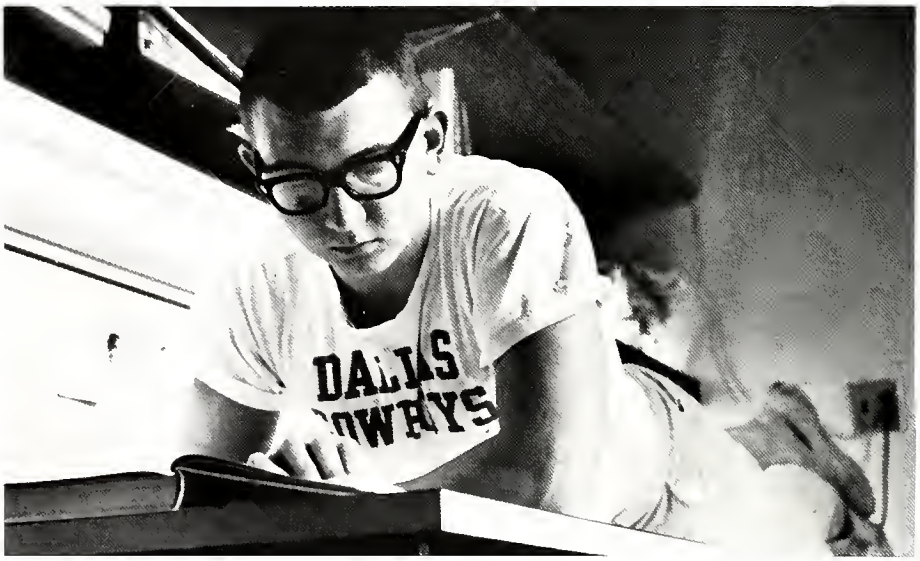

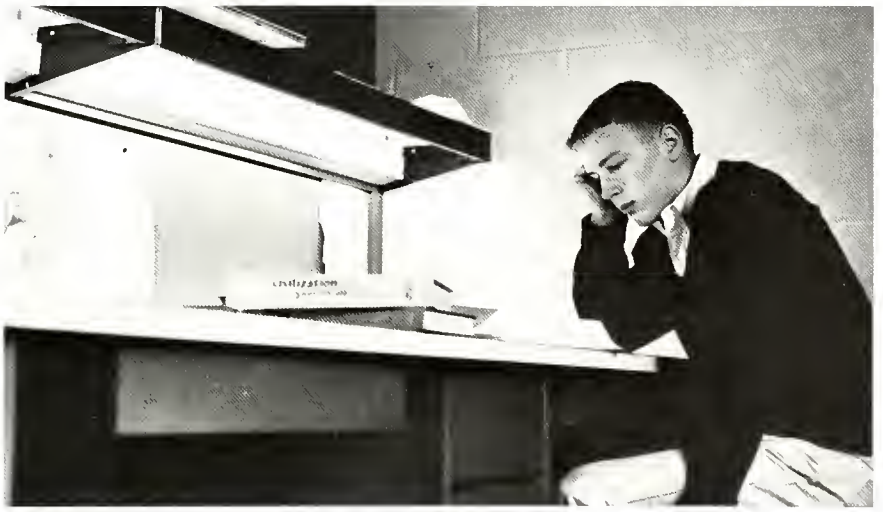

Last minute preparations,
Urgent calls,
Weekends . . .

Study and leisure,
Budgeting time.
Domestic chores,
Responsibility.
A home away from home.
. . . DORM LIVING.

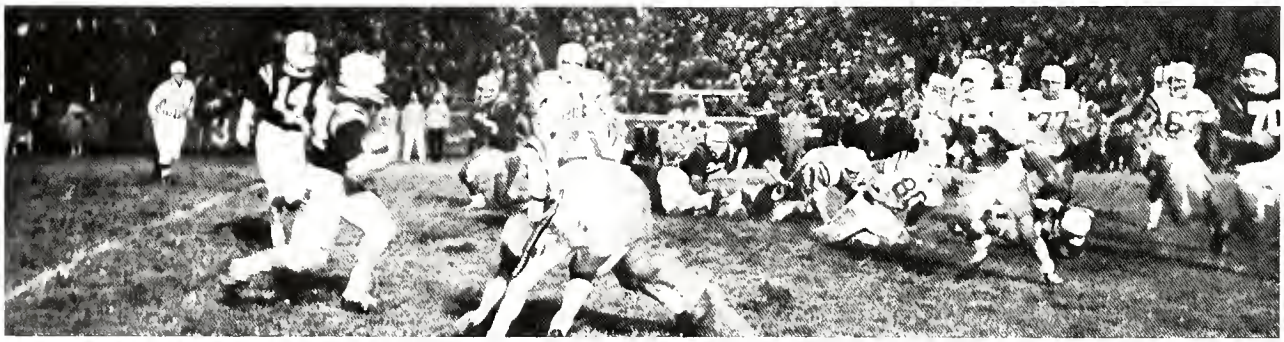

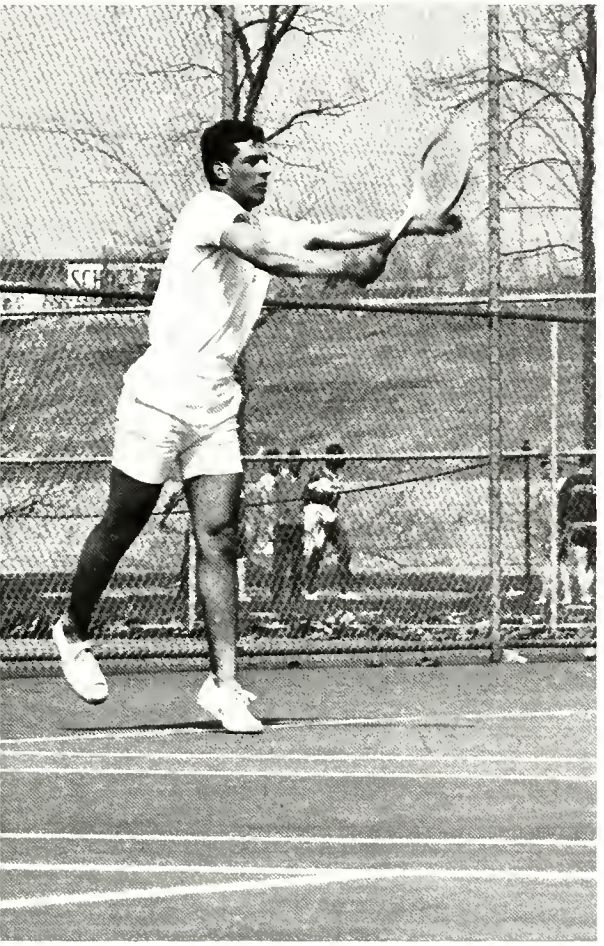

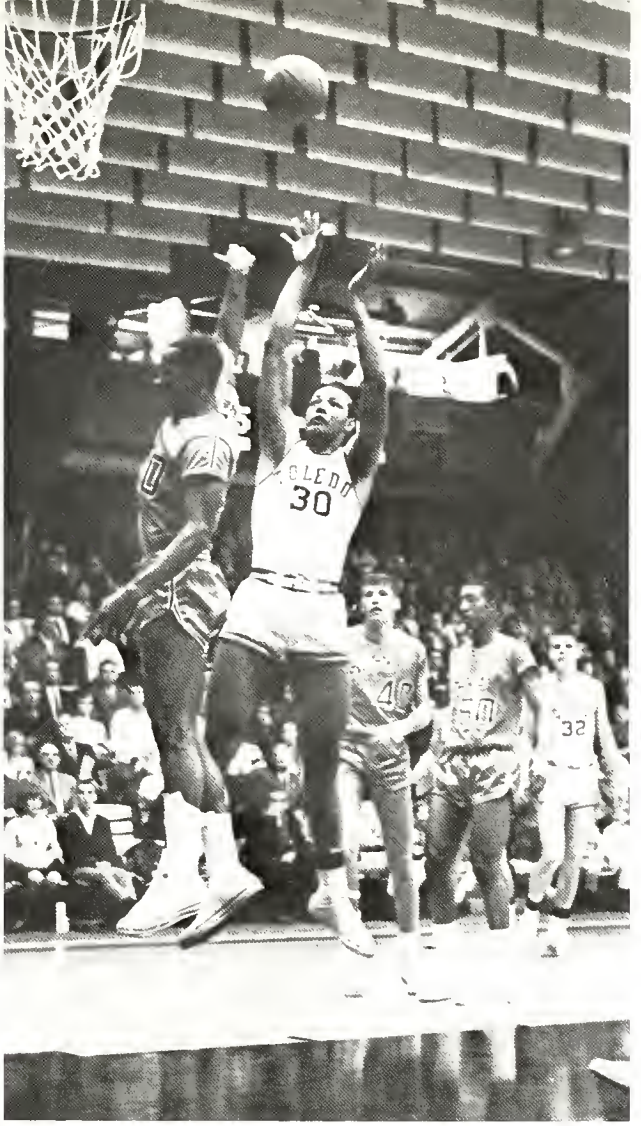

ATHLETICS

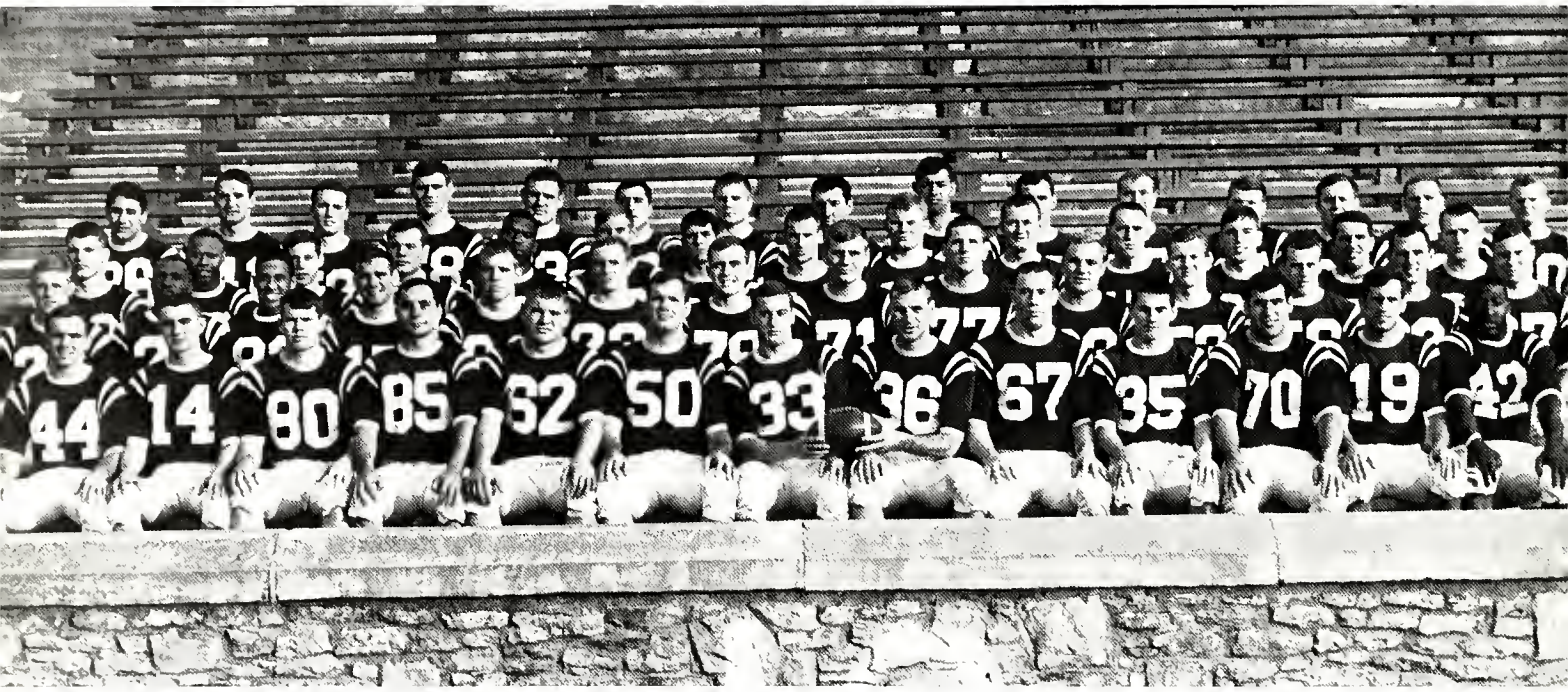

ROW 1—N. Kushner, M. Holobetz, L. Sargent, B. Sammons, S. Erickson, L. Archambeau, J. Berkey, L. Emery, F. Zimmerman, W. Flynn, T. Grace, B. Scheetz, B. Sneed. *ROW 2*—T. Porter, W. Loper, H. Burch, D. Hromika, B. Flack, G. Wymer, K. Swint, A. Elzey, R. Hayes, V. Yarmel, B. Buchs, T. Beutler, J. Flynn, J. Hackenberg. *ROW 3*—D. Roettger, J. Blakey, J. Schneider, J. Nemec, W. Hayes, L. Walter, R. Riddle, J. Johnson, B. Krieger, J. Brown, D. Heiden, D. Wyper, R. Mueller, M. Scanlon. *ROW 4*—N. Yannessa, P. Kramer, M. Jesion, P. Elzey, L. Foels, J. Hoffman, D. Stroh, M. Santillo, G. McCroskey, J. Gerber, P. Marien, T. Wilkie, W. Miner, D. Lycourt, J. Hauser.

1965 RECORD

9	Toledo	7	Villanova
9	Toledo	0	Quantico Marines
0	Toledo	14	Marshall
21	Toledo	7	Ohio U.
14	Toledo	21	Bowling Green
0	Toledo	3	Western Michigan
7	Toledo	3	Kent State
16	Toledo	20	Miami
7	Toledo	14	Xavier
21	Toledo	7	Dayton

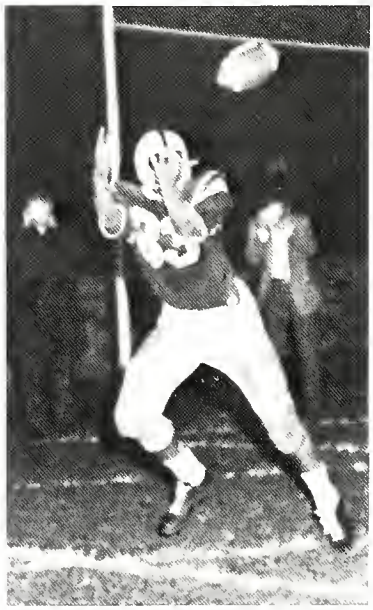

A Rocket touchdown.

Football

The varsity football team concluded the school's most successful football season since 1957. Toledo was the third-best defensive unit in the nation behind Southern Mississippi and Michigan State in total defense, and led the country's major colleges in pass defense—giving up an average of 68.9 yards a game. All defensive statistics represent the best ever recorded by a Toledo team.

Toledo finished in a tie for third place in the Mid-American Conference, and experienced their first non-losing year since 1957. Henry Burch set a pass catching mark for Ohio major colleges. Burch's eight receptions against Dayton in the final game of the season brought his two year total to 83 receptions. Burch also owns the Ohio record for one season, 47 catches.

Willie Loper's 17 kickoff returns and 16 punt returns are also new Rocket records. Dennis Hromika established a new season high with a total punt yardage of 1877 yards.

Strong Rocket defense halts opponents.

Determined to elude tacklers.

Pep.

Enthusiasm.

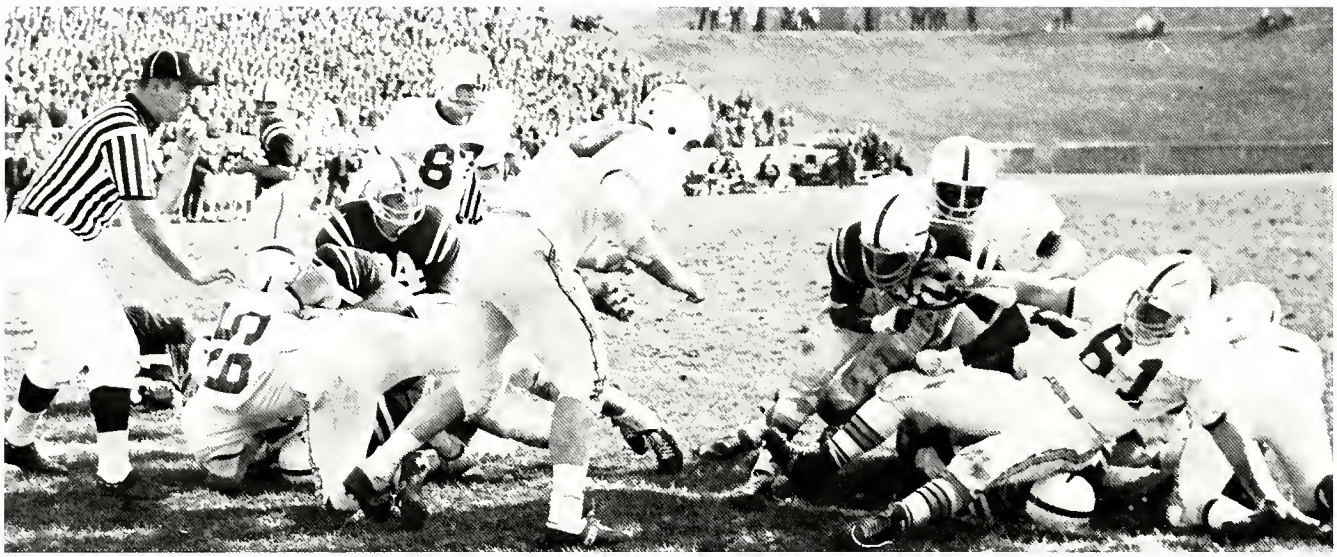

Rocket back plunges over goal line.

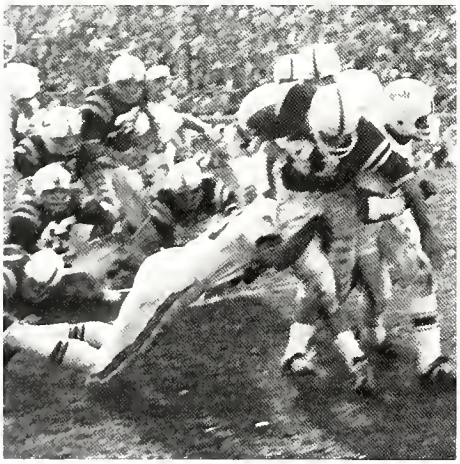

Two defenders stop TU ball carrier.

Frosh gridders join in enthusiastic Homecoming cheers.

Kent runner tackled by host of Rocket defenders.

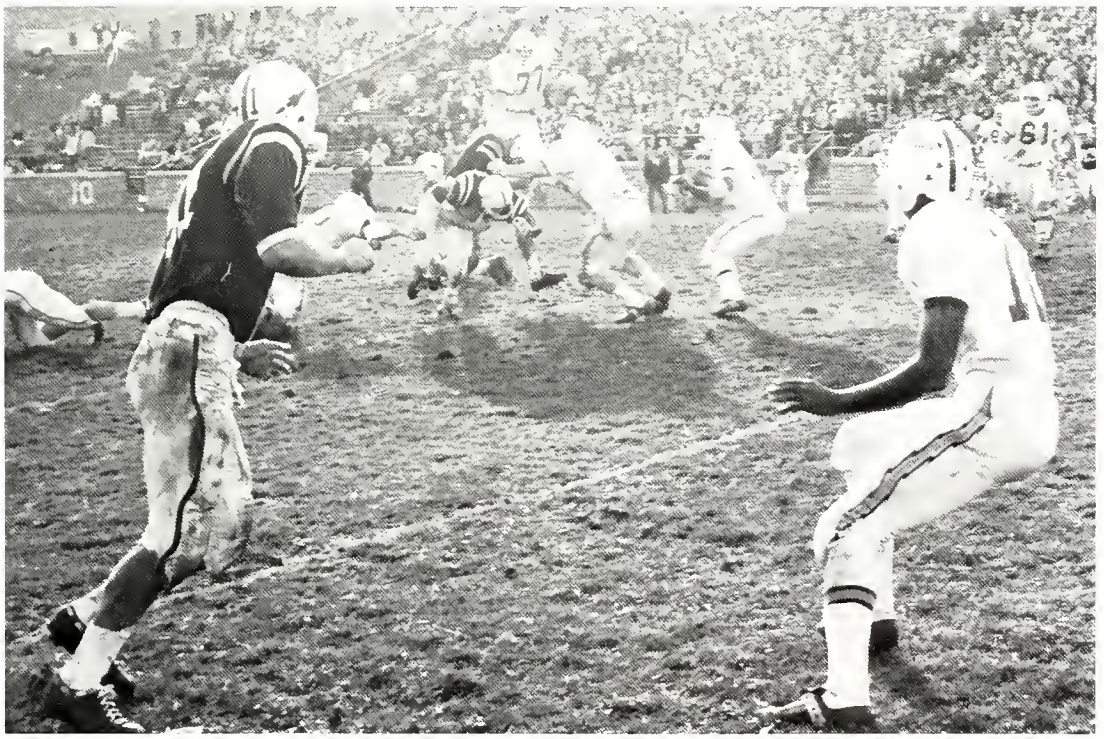

Fake pass and a draw up the middle.

Team intently views action from sidelines.

Skirting end for a big gain.

Instruction . . .

Advice . . .

Encouragement . . .

Contemplation.

A key block gives the runner an open field.

A band member finds a moment to cheer.

Spirit.

Freshman Football

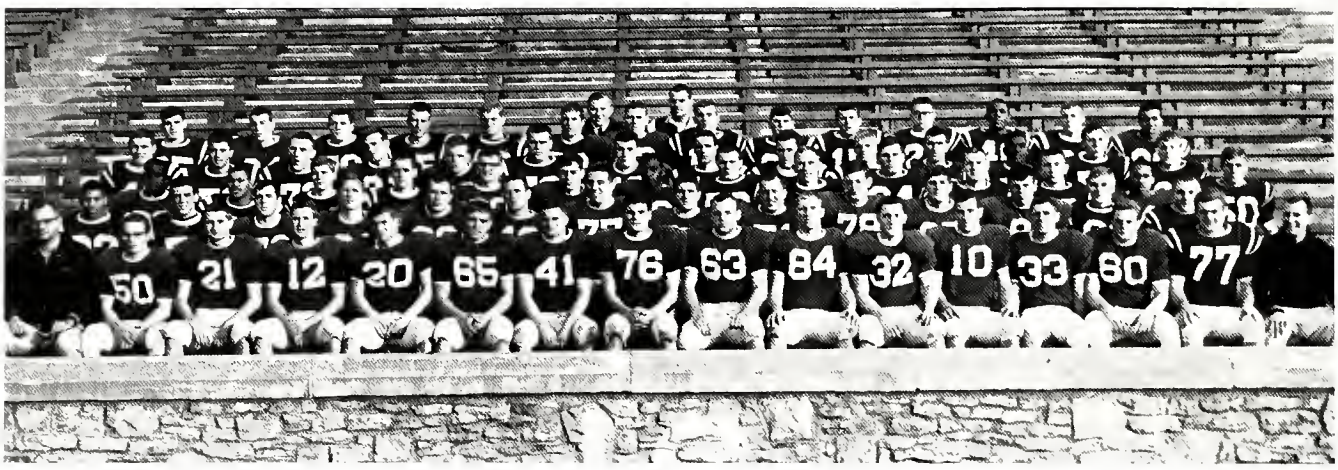

ROW 1—Coach Vern Smith, D. Carver, D. Huey, J. Rees, J. Brucken, D. Wotring, G. Price, B. Wagner, D. Crandall, D. Foley, W. Keran, M. Faber, K. Lamb, P. Friedman, T. Collins, Asst. Coach Flynn. *ROW 2*—E. Davis, R. Gamiel, C. Laughton, M. Melms, E. Fiore, J. Roach, G. Bostater, M. Ventura, R. Troutman, J. Bilek, D. Hickman, K. Monohan, D. Tobias, L. Olzewski. *ROW 3*—L. Womack, R. Jenkins, S. Fekete, L. Pressler, D. Sikes, G. Baeppler, B. Jones, G. Costello, M. Miller, S. Gilchrist, G. Billmaier, J. Wozniak, E. Wade, R. Keller. *ROW 4*—L. Johnson, S. Craycraft, R. Yesko, P. Boerst, J. Smith, M. VanDyke, R. Crocker, M. Hladio, M. Chatman, D. Thomas, D. Penn, G. Gross, D. Witkowski, C. Ames. *ROW 5*—D. Daniels, S. Schoen, D. Keran, G. Rakosik, B. Pfefferle, B. Knox, G. Dunn, J. Tomasewski, B. Ward, B. Welever, D. Dennis, R. Moss, K. Carpenter, B. Harris.

The freshmen football squad rolled up 218 points while allowing opponents seventy in compiling a 6—1 record. Varsity candidate Roland Moss outscored the total efforts of the opposition with 78 points while rushing for 621 yards. The Rocket yearlings completely dominated statistics and opponents managed only a single meager one point victory in seven encounters.

1965 RECORD

21	Toledo	12	Akron JV's
47	Toledo	20	Hillsdale JV's
28	Toledo	7	Western Michigan
13	Toledo	14	Bowling Green
15	Toledo	0	Dayton
48	Toledo	0	Ohio Northern JV's
46	Toledo	17	Kent State

Fighting for every inch of yardage.

Wall of protection forming.

Pass completion.

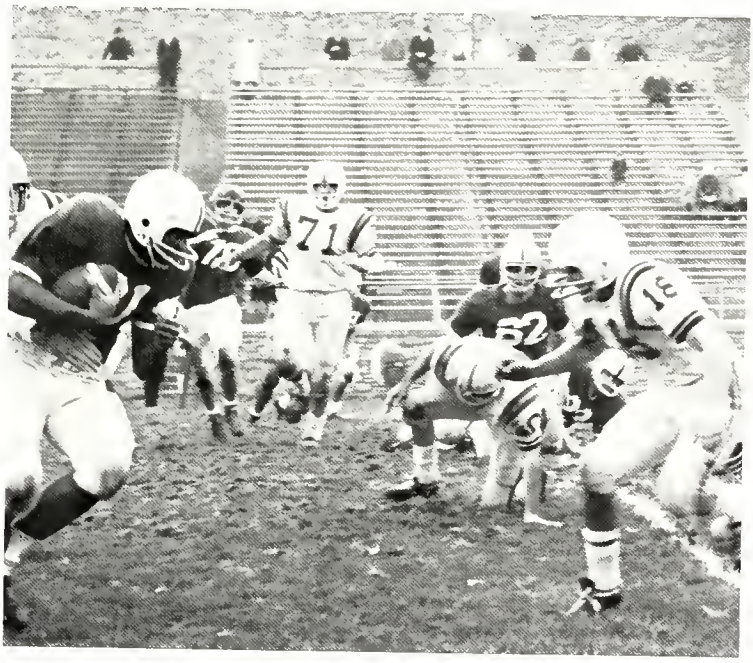

Head down and driving straight ahead.

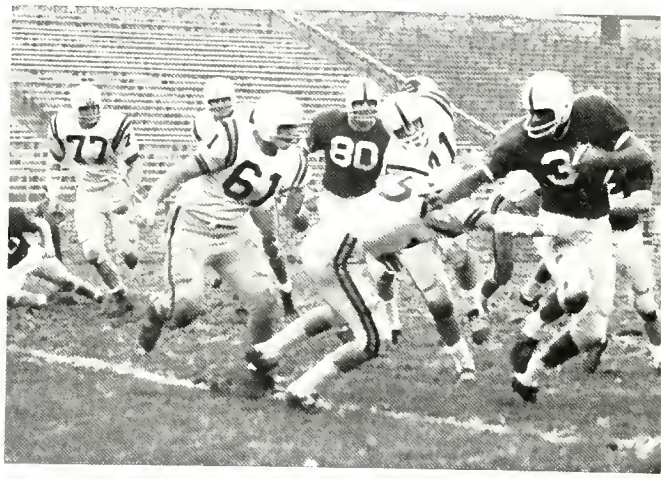

Around end and into the open.

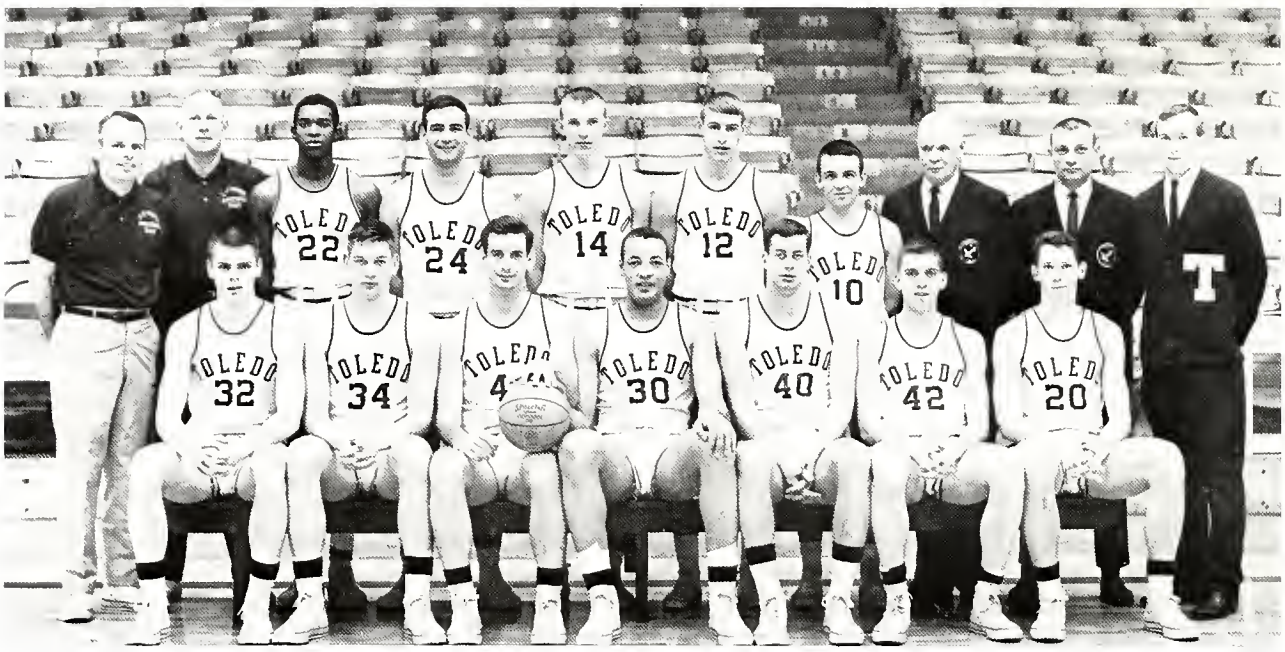

ROW 1—D. Perzynski, L. LePla, J. Cox, B. Aston, B. Mix, J. Ayling, B. Backensto. *ROW 2*—Coach Bobby Nichols, Asst. Coach Conroy, A. Hopkins, D. Hromika, W. Babione, D. White, M. Paluszak, Art Waggoner; Equipment Mgr., Jim Nice; Trainer, D. Karpanty; Mgr.

Basketball

The Rockets winning Seven MAC games in a row finished second only to Miami in conference standings. The second-place Rockets were the only team to place two men on the first team All-MAC basketball squad in seniors Jim Cox and Bob Aston.

Aston and Cox finished in a tie for second place in scoring honors only one point shy of the league leader. Aston led the conference in rebounds with an average of 13.3 and placed third in field goal percentage. Cox finished eighth in free throw percentage and twelfth in rebounds.

Toledo was the team leader in field goal percentage, connecting at a .483 clip for the twelve conference contests.

In team free throws, Toledo's .714 was second best in the conference. The Rockets scored eighty points a game while allowing 73.3 points against them. The defensive mark was also second best in the conference behind league leading Miami.

Other personal recognition went to Bill Backensto for honorable mention All-MAC and Willie Babione for fifth in conference field goal accuracy and sixth in free throw percentage.

1965-66 RECORD

108	Toledo	77	Baldwin-Wallace
105	Toledo	64	Oshkosh State
62	Toledo	92	Temple
110	Toledo	88	Northern Illinois
60	Toledo	65	Villanova
82	Toledo	97	Evansville
83	Toledo	59	Delaware
79	Toledo	89	Butler
85	Toledo	66	Bowling Green
69	Toledo	94	Miami
77	Toledo	71	Marquette
74	Toledo	76	Detroit
88	Toledo	79	Kent State
60	Toledo	78	Duquesne
77	Toledo	91	Virginia Tech
117	Toledo	86	Kent State
70	Toledo	69	Marshall
74	Toledo	68	Western Michigan
67	Toledo	54	Ohio University
71	Toledo	66	Bowling Green
76	Toledo	68	Marshall
72	Toledo	74	Western Michigan
72	Toledo	79	Miami
69	Toledo	77	Ohio University

Increasing lead by two.

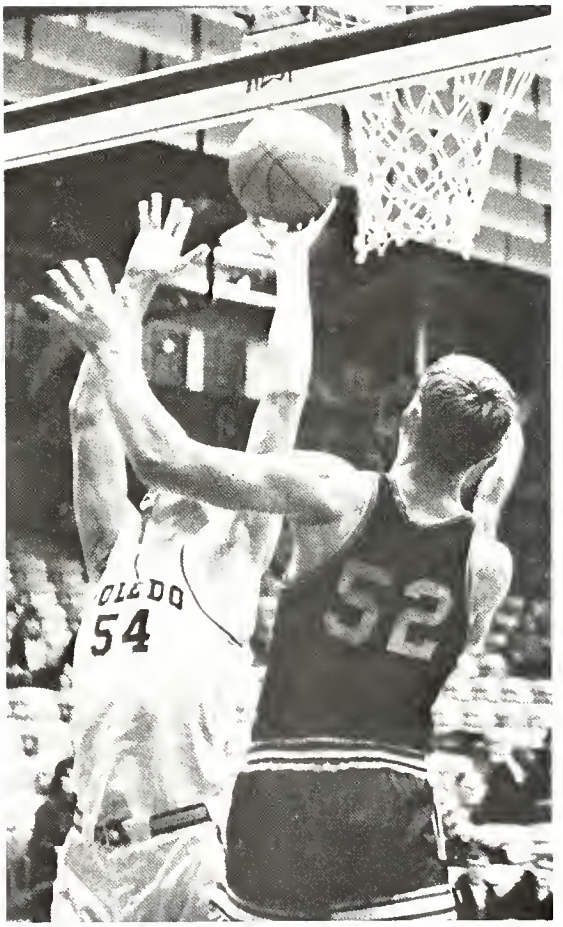

Easy lay-up.

117 points against Kent State.

No room up the middle.

Long jump shot.

Pass under the basket.

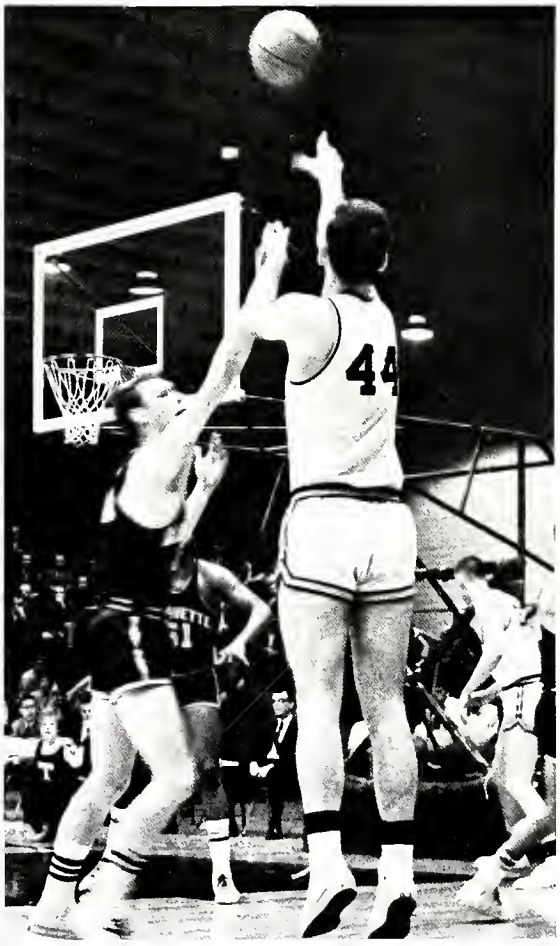

Battle for the rebound.

Coach gives instructions.

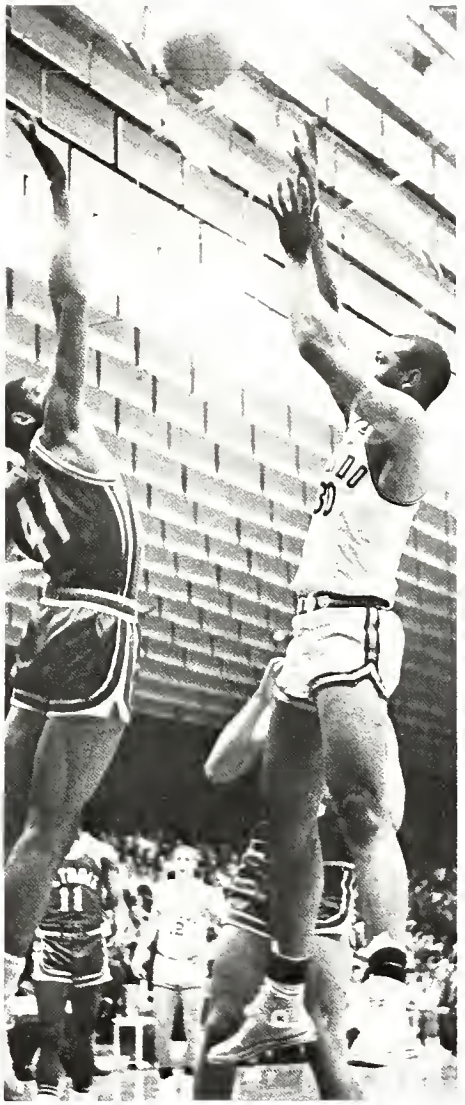

Field goal accuracy.

Through defenders and in for the basket.

Driving the baseline.

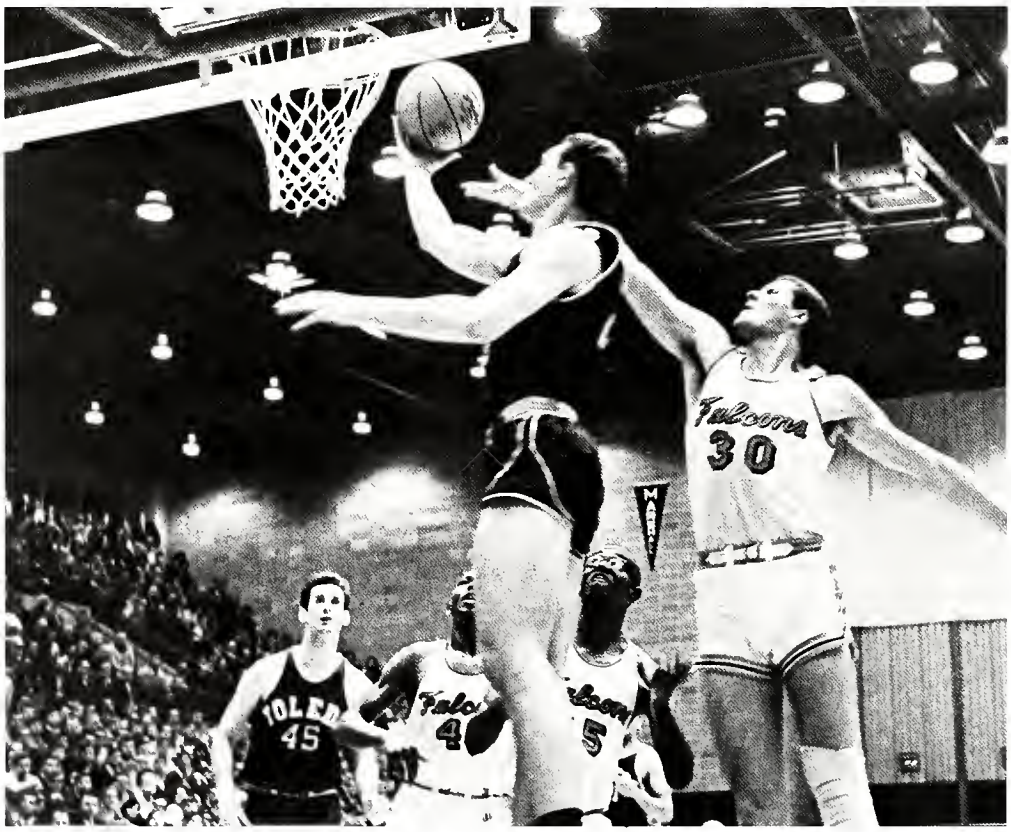

League-leading rebounding form on display.

Under the boards.

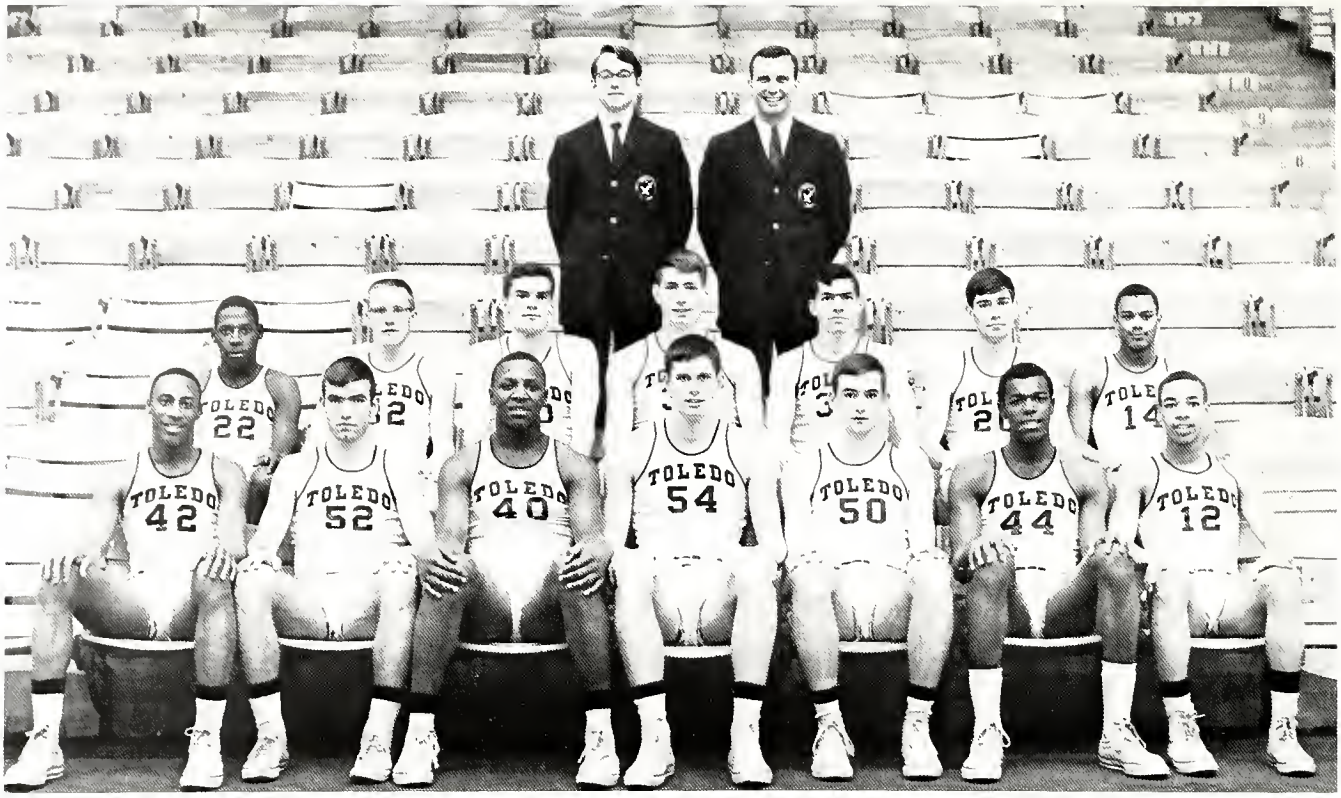

ROW 1—C. Lawshe, D. Penn, J. Brisker, S. Mix, J. Hayes, R. Miller, J. Rudley. *ROW 2*—J. Rogers, M. Bettinger, W. Wagoner, P. Provo, R. McCoy, R. Molnar, J. Ligon. *STANDING*—G. Schulz; manager, Coach Jim Flynn.

Freshman Basketball

The University of Toledo freshmen basketball team finished the season with an impressive 18—1 record. Their only loss was a 78—76 decision to the Bowling Green yearlings, whom they defeated early in the season 97—74.

The freshmen boasted 97.3 points a game while allowing opponents 69.8 points. In going over the century mark ten times in nineteen games they broke the Field House record of 112 points against the Findlay JV's and Jessup's Music.

Individual scoring honors went to John Brisker with a 22.3 average per game. Brisker also pulled down 11.7 rebounds. He was followed by Bob Miller with 18.5 points and 10.9 rebounds and Steve Mix with 16.2 points and a team-leading 11.8 rebounds.

Widening the lead.

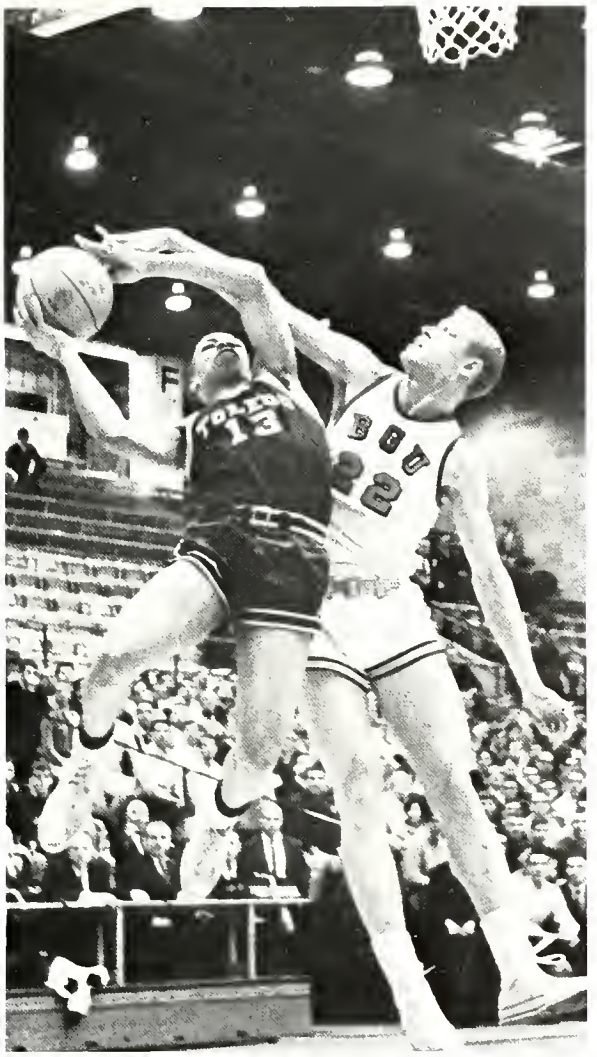

Fouled in the act of shooting.

1965-66 RECORD

102	Toledo	68	Churchill's Market
102	Toledo	74	Superior Drugs
108	Toledo	74	Local 12
103	Toledo	65	Defiance College JV's
127	Toledo	90	Jessup's Music
101	Toledo	78	WTOL All-Stars
114	Toledo	70	Churchill's Market
97	Toledo	74	Bowling Green Frosh
104	Toledo	52	Indiana University
129	Toledo	62	Findlay College JV's
99	Toledo	74	Detroit Frosh
93	Toledo	87	Kent State Frosh
95	Toledo	78	Detroit Frosh
87	Toledo	68	Kent State Frosh
71	Toledo	40	Findlay College JV's
45	Toledo	33	Western Michigan Frosh
76	Toledo	78	Bowling Green Frosh
106	Toledo	88	Lloyd's Builders
90	Toledo	72	Western Michigan Frosh

Tip-in and two points

Getting the jump ball.

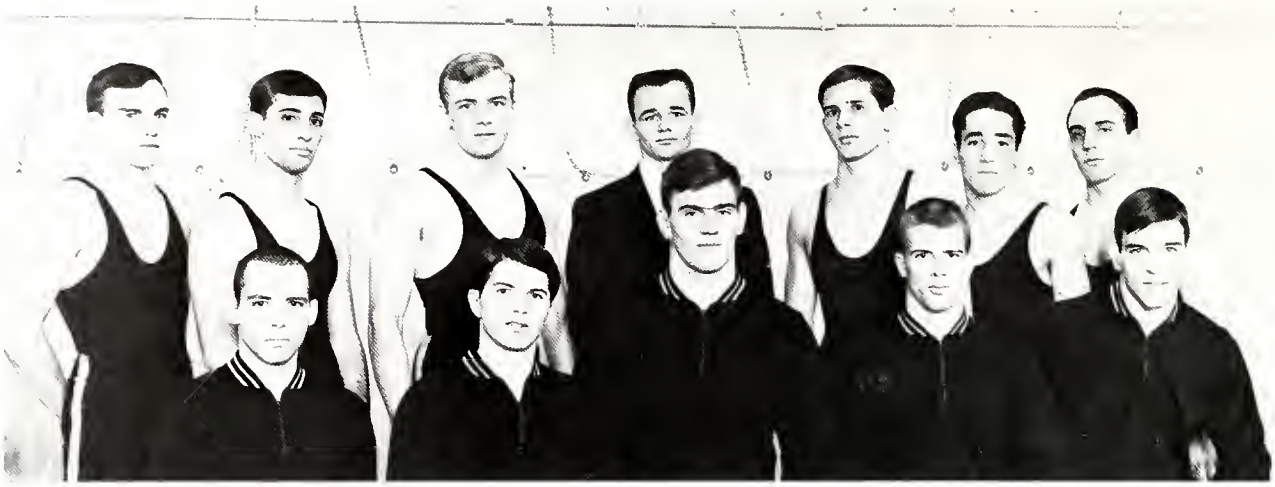

KNEELING — R. Capettini, J. Vincent, P. Elzey, H. Pirchner, D. Wyper. *STANDING*— D. LeFevre, J. Haddad, J. Okapal, Asst. Coach Dick Wilson, D. Marazon, D. Algase, J. Scalzo, Jr.

Wrestling

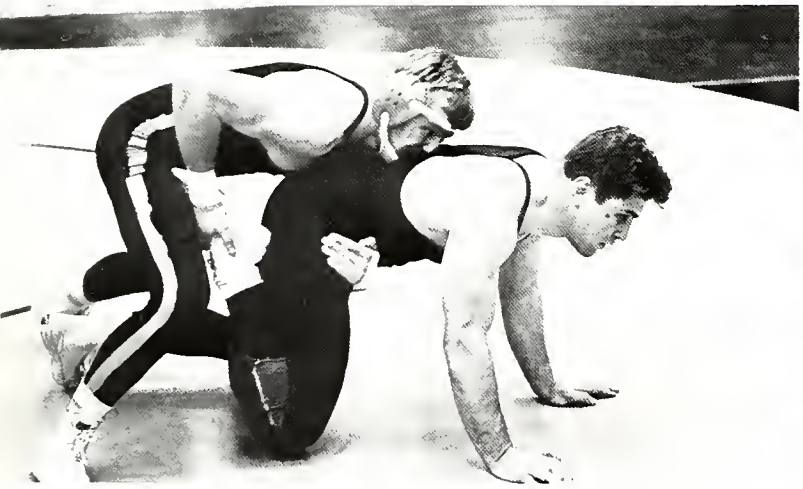

Gaining valuable riding time.

The varsity wrestlers had a 6—6 record this season and maintained Coach Joe Scalzo's record of never coaching a losing Rocket wrestling squad.

Paul Elzey won the MAC heavyweight wrestling title and the team finished sixth in the conference championships.

The young Rockets gained valuable experience throughout the season and next year looks to be a great one for our wrestling representatives.

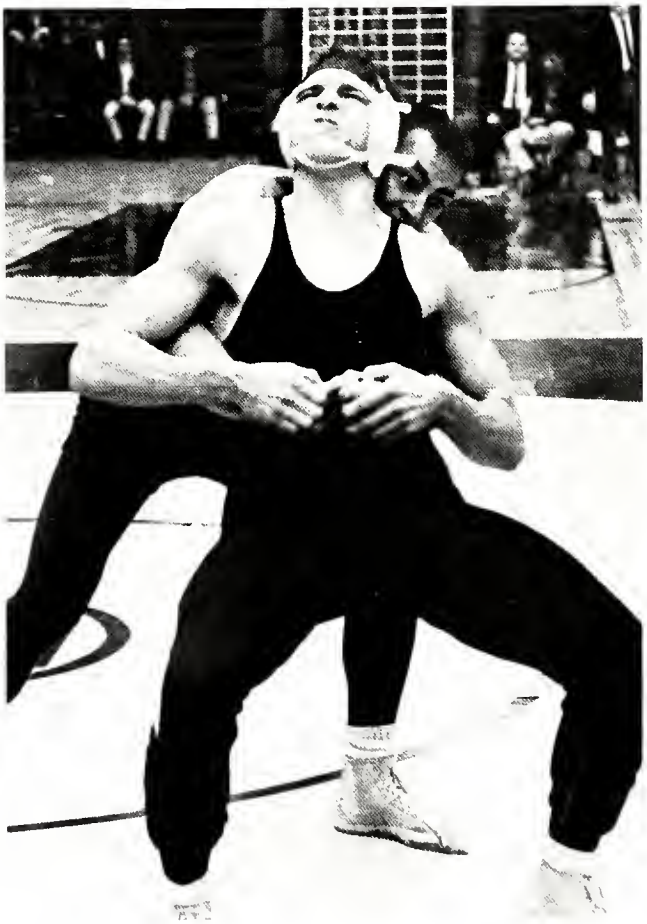

Breaking the hold.

MAC champ in action.

1965-66 RECORD

9	Toledo	20	Northern Illinois
21	Toledo	11	Hiram
33	Toledo	0	Marshall
17	Toledo	9	Iowa
5	Toledo	22	Indiana
17	Toledo	16	Miami
15	Toledo	12	Western Michigan
14	Toledo	16	Bowling Green
0	Toledo	34	Michigan
13	Toledo	16	Ohio University
9	Toledo	18	Kent State
23	Toledo	5	Eastern Michigan

Take down.

Off the mat.

Starting the match.

TU man prepares to pin opponent.

Rocket in complete control.

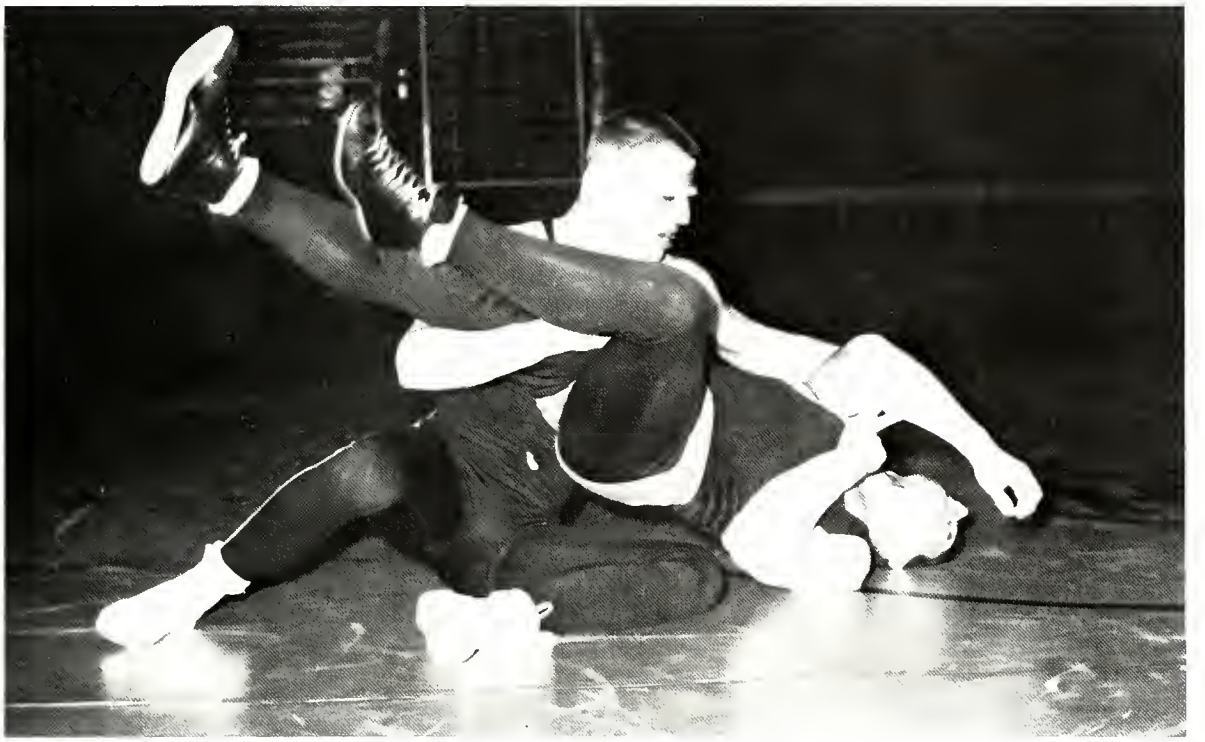

Only a matter of time until Rocket gains five points for the pin.

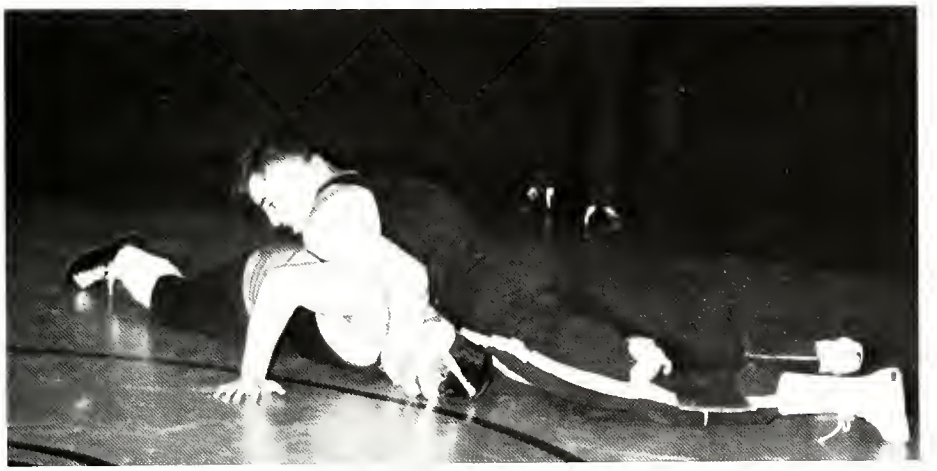

Control over opponent.

Breaking the tape means victory.

Track

Under the supervision of Coach Jack Lowe, the varsity track team compiled a 3—1 dual meet record and a sixth place finish in the annual MAC meet.

The Rockets defeated Findlay, Adrian, and Spring Arbor, and suffered their only dual meet setback to Bowling Green. They placed second to Kent State in a triangular meet with Kent and Wayne State.

Eight varsity records were bettered during the season. Moses Newsome set 220 and 440 yard dash records, Chuck Hurst in all three hurdle events, Bill Moll pole vaulted 14 feet, Bruce Alexander set a new discus record, and the mile relay team of Newsome, Chris Finkbeiner, Hurst, and Dave Merrit recorded a new varsity record in their speciality.

A long stride carries men over hurdles.

Up and over.

Throwing the shot requires practice and coordination.

Grimaces during distance run.

1965 RECORD

76	Toledo	61	Findlay
76	Toledo	51	Adrian
81	Toledo	46	Spring Arbor
28	Toledo	92	Bowling Green
50	Toledo	92	Kent State
		42	Wayne State

Baseball

Coach Dick Finn's baseball squad had a 5—19 record. Although defense was a problem, the team never lost its enthusiasm and gained resounding victories over Marshall and Ohio Northern.

First baseman Bob Schwartz was the leading batter with a .317 average, and Bob Agoston won the team RBI title. Paul Kimmelman's 2.77 earned run average was the best among the moundscorps. Schwartz also had the best fielding average, committing only four errors.

Rocket hurler throws the fastball.

KNEELING—T. Policki, B. Schwanitz, B. Schwartz, C. Schultz, V. Harp, J. Cooper, J. Passman, Coach Finn. *ROW 2*—D. Moxley, R. Staley, A. Wentland, J. Rogan, L. Krajewski, B. Backensto, P. Kimmelman, D. Stroh, J. Hoffman, B. Agoston, D. Monokey.

Practicing fundamentals.

Between innings in the dugout.

1965 RECORD

1	Toledo	7	Cincinnati
3	Toledo	5	Cincinnati
1	Toledo	10	Notre Dame
2	Toledo	8	Notre Dame
0	Toledo	4	Notre Dame
7	Toledo	4	Wayne State
7	Toledo	8	Miami
1	Toledo	3	Miami
4	Toledo	7	Detroit
13	Toledo	1	Ohio Northern
1	Toledo	3	Kent State
4	Toledo	5	Kent State
4	Toledo	11	W. Michigan
0	Toledo	10	W. Michigan
1	Toledo	4	Ball State
0	Toledo	2	Ohio
1	Toledo	12	Ohio
4	Toledo	9	E. Michigan
4	Toledo	1	Wayne State
11	Toledo	4	Marshall
11	Toledo	4	Marshall
1	Toledo	5	Detroit
8	Toledo	9	Bowling Green
2	Toledo	7	Bowling Green

Tennis

1965 RECORD							
3	Toledo	6	Kentucky	6	Toledo	3	Wayne State
8	Toledo	1	E. Michigan	8	Toledo	1	Kent State
9	Toledo	0	Hillsdale	5	Toledo	4	Ohio State
1	Toledo	8	N. Carolina	6	Toledo	3	Bowling Green
3	Toledo	6	Davidson	2	Toledo	7	W. Michigan
8	Toledo	1	Wake Forest	6	Toledo	3	Marshall
3	Toledo	6	Duke	7	Toledo	2	Ohio
0	Toledo	9	N. Carolina	5	Toledo	4	Miami
6	Toledo	3	N. Carolina St.	1	Toledo	8	Notre Dame

The University of Toledo tennis team ended its 1965 campaign with an 11—7 record and a second place in the Mid-American Conference. Under the direction of Coach Brian Eisner, the Rockets gained victories over such able opponents as Ohio State, Wake Forest, and North Carolina State, all non-conference teams. In Mid-Am play they suffered one setback.

Dean Eisner and Dave Boehk finished first in their respective divisions in the Mid-American Conference championships. The doubles team of Eisner and Jay Greuenbaum took first place in doubles competition. Eric Alleyne was undefeated in Mid-Am play and finished runner-up in the championships.

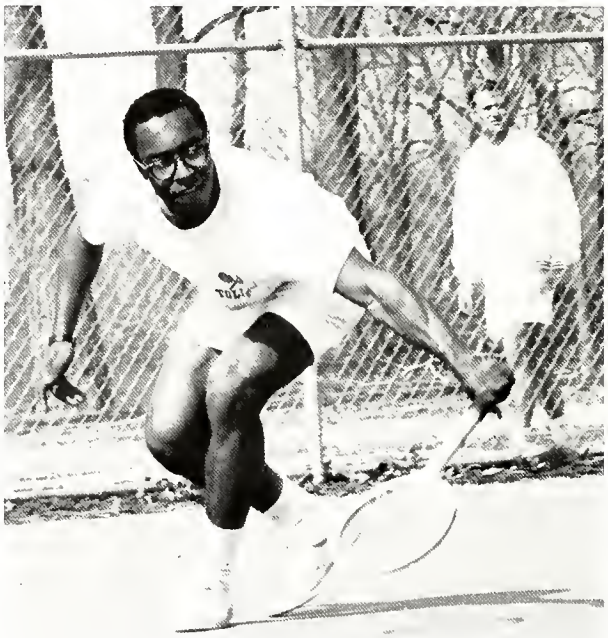

A backhand return.

D. Eisner, E. Alleyne, J. Greuenbaum, Coach Brian Eisner, T. Willoughby, D. Boehk. NOT PICTURED—J. Walkden.

Short iron to the green.

Fairway shot from behind the trees.

Lining up a putt.

Golf

The Rocket golf team finished with a 17—8—1 record and placed sixth in Mid-Am play.

Leading Coach Barney Francis' linksters was Bill Buss with an individual season mark of 24—1—1. He finished two strokes above medalist honors in the conference.

TU finished second in a field of thirty-two in the Ohio Inter-Collegiate tournament.

1965 RECORD

1	Toledo	13	Kentucky
23½	Toledo	½	Transylvania
19½	Toledo	4½	Cincinnati
4	Toledo	20	Marshall
22	Toledo	2	Wayne State
14½	Toledo	9½	Ohio Northern
19	Toledo	5	Cincinnati
17	Toledo	7	Dayton
20	Toledo	0	Chicago
13	Toledo	11	Dayton
18½	Toledo	5½	Youngstown
19	Toledo	5	Western Michigan
22	Toledo	2	Northern Illinois
16	Toledo	8	Wayne State
12	Toledo	8	Eastern Michigan
6½	Toledo	17½	Bowling Green
15	Toledo	9	Marshall
8½	Toledo	16½	Western Michigan
9	Toledo	15	Bowling Green
6½	Toledo	17½	Bowling Green
12	Toledo	12	Western Michigan
9	Toledo	15	Miami
17½	Toledo	6½	Ohio Northern
15½	Toledo	8½	Kent State
17	Toledo	7	Pittsburgh
6	Toledo	18	Ohio

Soccer

Under the coaching of Dr. Lancelot Thompson, the soccer club completed its second year of competition at the University of Toledo. The enthusiasm of international students, familiar with the sport, has helped advance the program. The team showed steady improvement, compiling a 3—3—3 record. They closed out the season in impressive fashion, defeating the University of Michigan, 3—1.

Battle for control.

SEATED—P. Esmailzadah, A. Kovesdy. *ROW 2*—K. Proestos, B. Ritter, F. Rodriquez, A. Papademos, R. Prangle. *ROW 3*—R. Phillips, J. Worcester, R. Schwarz, L. Koltay, R. Goldstein, Dr. Thompson, T. Lansing, S. Suratt, S. Gormley, A. Barabasz. NOT PICTURED—C. Corbin, D. Duda, C. Garcia, R. Garrison.

Chance to score.

Coach gives instructions.

A race after the ball.

1965 RECORD

2	Toledo	5	Wooster
3	Toledo	3	Kent
2	Toledo	4	Cleveland State
2	Toledo	0	Bowling Green
2	Toledo	2	Akron
1	Toledo	2	Dayton
4	Toledo	3	Miami
4	Toledo	4	Michigan
3	Toledo	1	Michigan

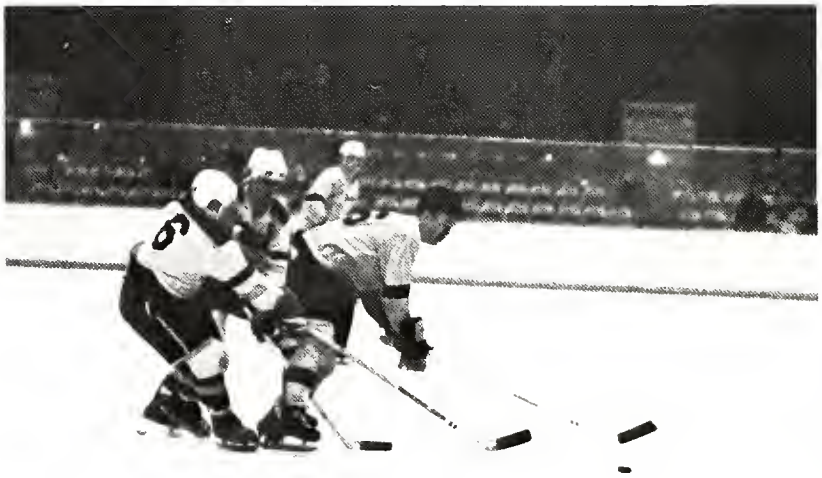

Rockets bring the puck up the ice.

Hockey

The University of Toledo hockey club won the Mid-West Collegiate Hockey Association play-off championship and finished the season with a 19—1 record. This included a perfect 7—0 mark in winning the Northern Division league title.

Randy Counter led the team in scoring with 50 goals and 43 assists. Jay Stahan finished a close second with 45 goals and 37 assists.

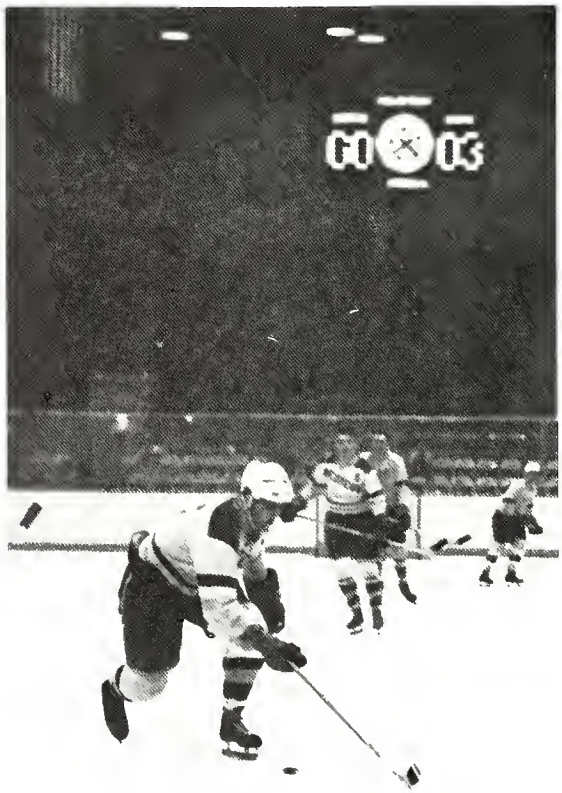

Strong defense halts opponents.

Face-off at center ice.

Slap shot through opponent.

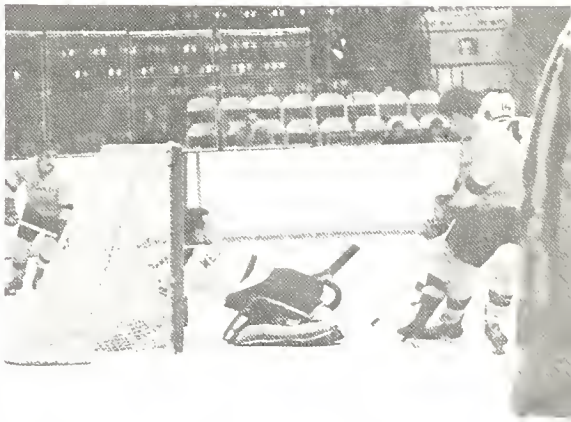

Leading scorer shoots from point-blank range.

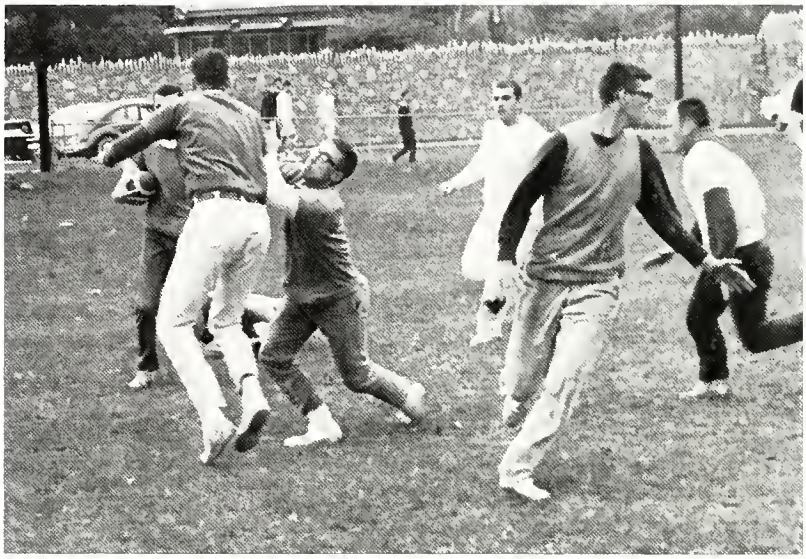

Thrown for a loss.

Tip-in.

Nash Hall vs. Carter West.

Intramurals

There was fierce competition in football and basketball as intramural sports provided an enjoyable and necessary part of campus life for the dorm students. The enthusiastic support of this program indicates that there will be expanding intramurals for campus residents next year.

Good for two on the fast break.

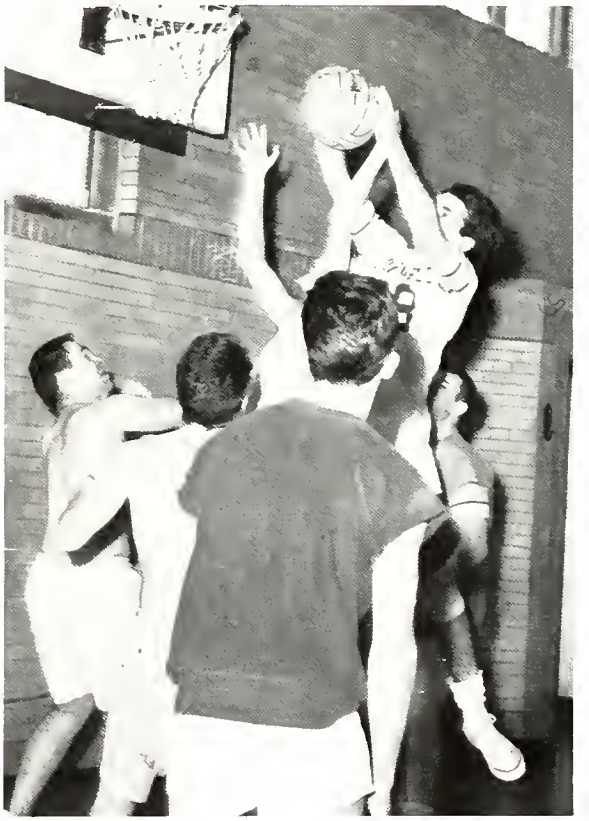

Clearing the boards.

Protecting the passer.

IFC Sports

Intra-fraternity Council presents trophies to the three fraternities amassing the most points in all sports competition. Competition begins early in the year with bowling and is continued into the winter with football, basketball, volleyball, and badminton. In the spring there are Sunday afternoon softball games. At the end of the year the top three fraternities are awarded their trophies.

Down the sideline.

Solid protection.

In for two.

Battle for the rebound.

Daily practice run prepares the team for competition.

Cross Country

Lacking in numbers, the 1965 Cross Country team scheduled only one meet. That was the Mid-American Conference meet in which the Rockets placed seventh.

Next year's team is expected to be greatly bolstered by several members of the fine freshman team. The frosh won three and lost only one of their dual meets, while placing fourth in the MAC meet.

Coach Lowe is confident with the freshmen moving up, that next year the varsity will be greatly improved.

In maintaining a complete year-round athletic program, the Athletic Board of Control provides inter-collegiate events in baseball, basketball, football, golf, tennis, track and field, soccer, and wrestling. There are extensive intramural activities which provide the students with a chance to participate in their favorite program, also.

Max Gerber, Director of Public Relations for the Athletic Department.

Vern Smith, Assistant Director of Inter-Collegiate Athletics.

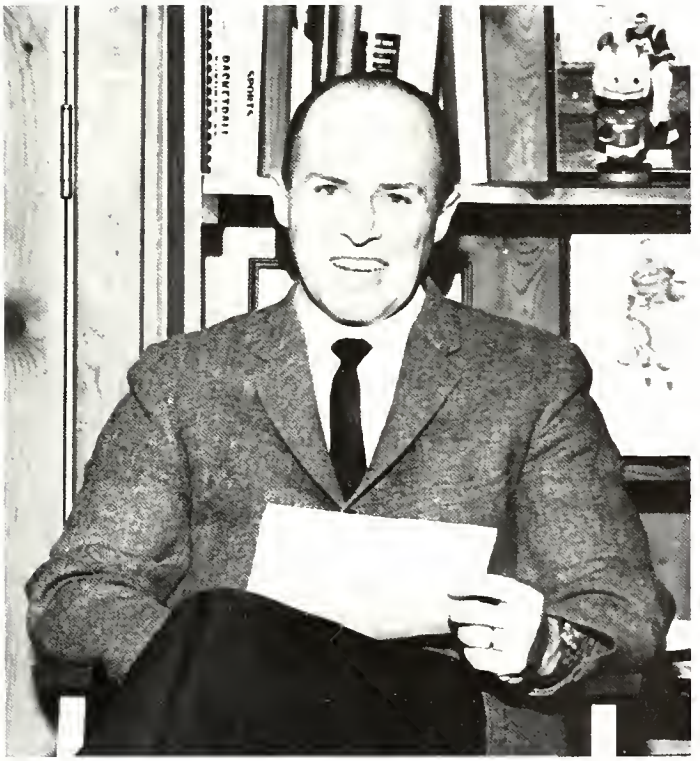

Frank X. Lauterbur, Director of Inter-Collegiate Athletics.

GREEKS

S
O
R
O
R
I
T
Y

GREEKS

Panhellenic Council *ROW 1*—D. Flath, rush chmn.; S. Ronfeldt, pres.; S. Sachocki, sec'y. *ROW 2*—C. Treuhaft, L. Toss, L. Lybarger, A. Walker, B. Neumann, D. Fawley, J. Klein, K. Blake, N. Delikat, R. Asky.

Panhellenic Council

Panhellenic Council, composed of two representatives from each of the nine sororities, is the coordination body of the national women's fraternities on the University of Toledo campus. The council works to maintain high social and scholastic standards.

During the summer and early fall, the sororities put into effect a five-year plan regarding quota and chapter limitation. The rush plan this year consisted of two round robins and two invitational parties for each sorority.

After pledging, the Junior Panhellenic Council members (a corresponding body composed of pledges) were elected. They evaluated rush and made suggestions for next year's rush. They became members of Panhellenic Council in February at the installation of new officers.

Junior Panhellenic Council *ROW 1*—S. Carroll, treas.; J. Kramer, adviser; K. Klag, pres. *ROW 2*—L. Dorman, S. Maloney, J. Scheiner, S. Yoe, J. Uschlbec, M. McAvoy, E. Ries, V. Zaenger, S. Boxwell.

Interfraternity Council *ROW 1* -G. Moore, G. Herman, R. Pawlicki, treas.; Robert LeeMaster, adviser; J. Phillips, v.p.; B. DuPuis, pres.; J. Scott, sec'y.; J. Jaggers, rush chmn.; B. O'Desky, J. Hall. *ROW 2* - T. Simon, S. Traver, D. Mone, R. Blank, J. Sanders, B. Schwartz, D. Dennis, J. Chitwood, E. Jones, R. Phillips, R. Hannon, J. Brandman. *ROW 3* L. Weiss, D. Billmaier, G. Schroeder, K. Sheffer, J. Matthews, J. Rudolph, R. Easen, L. Krajewski, M. Gilley, J. Moran, R. Fike, D. Sills, S. Gitelman, J. Stanford, J. Long.

Interfraternity Council

Interfraternity Council is composed of all the national social Greek letter fraternities on the T.U. campus. Each fraternity is required by the Interfraternity Council's constitution to send three representatives to a meeting held each Friday in the Student Union. These representatives establish and enforce policies beneficial to the fraternity movement; thereby, strengthening interfraternity relations.

Interfraternity Council designates rushing rules, dates for initiation and Help Week. It also passes upon the constitutions of all new Greek men's social fraternities seeking admission to this campus.

Alpha Chi Bridal Show.

ALPHA CHI OMEGA

Alpha Chi Omega celebrated the twentieth anniversary of their founding on the T.U. campus with an alum-active-pledge honor banquet and homecoming festivities. The twenty fall pledges helped Alpha Chi win first place in the W.U.S. Carnival for their booth. Also, Alpha Chi's ugly man won first place. Other fall activities included the annual Dad's Night, Backwards Party, Bridal Style Show, Big-Little Sis Christmas and Slumber Party, and the Winter Formal.

Lindell Ahlfors
Susan Blackmore

Bonnie Blank
Rusti Brandman
Pat Cassis
Mary Ann Czyzewski
Sandra Ducat
Wendy Dyer

Pamela Farley
Ramona Ford
Pattie Geier
Alyce Goldman
Gayle Haase
Judi Haupert

ΑΧΩ

Greek Week Spirit!

Suzanne Hinr
Carole Homlar
Patricia Jacob

Kathy Kean
Kris Klag
Nanca Kroos

Sue Lentz
Rosemary Lucianin
Judy Martin
Carol Mickens
Jean Miller
Christine Navarro

Debra Niekranz
Judy Niekrantz
Linda Nopper
Margaret Oerting
Kathie Penske
Candace Reiter

Kathy Rhoden
Ellen Ries
Gay Robinson
Kathleen Robinson
Sally Roe
Sue Ronfeldt

Yvonne Rosebrock
Carol Ann Silberg
Amy Snug
Annette Sowinski
Kathy Stoiber
Kathy Strassner

Anne Streicher
Patricia Torsak
Sally Vanderwulf
Becky Wachter
Sandra Wilkinson
Sandra Williams

ALPHA OMICRON PI

"For every AOPi is hard to beat" has been the slogan of the sisters of Alpha Omicron Pi. Proof of this is the trophy shelf in the newly redecorated AOPi apartment. They captured the first place trophy of Women's Songfest, led by Joy McClure. Peggy Burdette reigned as the lovely Greek Week Queen, while all the AOPi's beamed. They placed second in the Greek Week Olympics and in the Sig Ep Chariot Race. They won the Annual Alpha Sig Powder Puff Derby, with Colleen Goergen at the wheel. In April, the AOPi's donned their formals for the annual Rose Ball, and wept good-byes to their graduating seniors at the Senior Banquet. The sisters rounded out their activities with a grade party with their sister sorority Pi Beta Phi and many fraternity parties. The summer months were busy for the AOPi's, attending their National Convention, cottage, and a rush workshop, led by Ruth Leichtamer, AOPi's past national president.

The AOPi Rosebuds.

Jan Alton

Barbara Ansted
Robin Askey

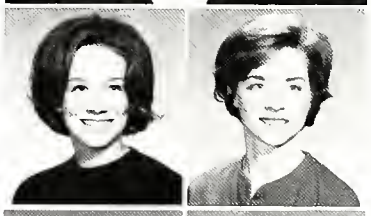

Mary Augello
Barbara Burpee

Sarah Carson
Beth Clark

ΑΟΠ

" and the first place trophy goes to Alpha Omicron Pi!"

Janet Davidson
Judy Debth
Libby Dorman
Mary Fotopoles
Susie Frisbie
Colleen Goergen

Candace Gran
Cynthia Haire
Vicky Howell
Elaine Jakubowski
Judy Latham
Kathleen Lininger

Joy McClure
Anne Mahaffey
Gloria Martin
Donna Mason
Jenny Metcalf
Carol Morris

Val Richards
Barbara Saliba
Linda Sinner
Karen Smolinski
Linda Stacy
Steeve Stelnicki

Chris Tusch
Kathy Van Sickle
Noreen Weber
Shirley Whitaker
Sue Yarder
Sue Yoe

CHI OMEGA

Spring and fall were event-filled seasons for the sisters of Chi Omega. The Chi-O's placed third in Songfest and had three girls tapped for Peppers. Fall rush was a success, with Xi Delta Chapter pledging sixteen members. The Owls were smiling at homecoming when their float placed first in Panhellenic competition, and while Chi-O Diane Pasch passed her crown on to Andi Elmore, thus retiring the crown—boasting three consecutive homecoming queens. Other royalty included a homecoming attendant, R.O.T.C. queen, Pershing Rifles captain and lieutenant, and Sig Ep Queen of Hearts.

Chi-O service projects included a co-operative work day with Brownie Troops at St. Anthony's Villa, and sponsoring a Christmas family.

Socially, the Chi-O's began the year with a pledge-active date party, and held their winter formal at the Toledo Club.

Kathy Ahrendt
Nancy Biebel

Judy Billmaier
Carol Bristol

Elizabeth Clarke
Molly Connors

Polly Connors
Virginia Coon

Karen David
Bonnie DeShetler

Jennifer Downs
Andrea Elmore

Lynne Ericson
Sherry Fisher
Lori Friddle
Nancy Greco

Norma Greco
Judy Gorsjean
Carole Hanf
Nancy Hardy
Bonnie Harkless

Χ Ω

Cheering for Chi Omega.

When the Chi O's come marching in.

Sherry Haviland
Chris Heard
Martha Henry
Sharon Ihrig
Sally Jaress

Pat Kasap
Judy Lober
Kathleen McFarland
Lora McGee
Sue McIntosh

Janice Mau
Maija Miezitis
Bonnie Naylor
Jean Neuhausel
Barbara Neumann

Diane Nowak
Beth Oberle
Sandra Page
Eleanor Pankratz
Diane Pasch

Jan Pratt
Mary Randlett
Carole Rezabek
Elaine Roberts
Lynn Schaefer

Laura Schreiner
Judy Thomas
Cherry Thompson
Laurel Toss
Vicki Zaenger

DELTA DELTA DELTA

Pansy Breakfast and Spring Formal gave Tri Deltas one fun-packed weekend in the Spring of '65. This was followed by Songfest and Greek Week with two new trophies for the girls—second place in Songfest and first place in Greek Week skits. Three Spring Queen Attendants sent Tri Deltas smiling into finals. In the fall, a successful rush brought 22 pledges, who immediately welcomed collegiates with a surprise early morning breakfast. The collegiates in turn gave the pledges a "Well Dressed Tri Delta Fashion Show," with costumes designed by the Big Sis' for the pledges to wear. A promise of a James Bond party by the pledges at WUS brought $70.00 for charity. Other fall events included the Faculty Tea, Big and Little Sis Caroling Party, and Christmas Dinner and Formal at the Toledo Club. Area Tri Deltas met at the Tivoli to celebrate Founders Day.

Christine Abdo

Sue Anspach

Emma Babarcsik

Dianne Balin

Shary Bielefeldt

Mary Blank

Sue Bottles

ΔΔΔ

Susan Carlson
Janie Carson
Donna Chapman
Kitti Clemens
Janet Cooper
Sandy Cousino

Lynelle Crisp
Rosi DeArment
Nancy Dehkat
Suzzette Fewster
Bonnie Finch
Kathy Gall

Sally Gray
Judy Hanes
Mary Hess
Andrea Johnson
Marcia Imholt
Mary Martini

Marcia Melucas
Sharon Milliron
Connie Nowakowski
Jeri Prottengeier
Gloria Pund
Barbara Rengel

Cindy Rupley
Ann Seymour
Judy Seymour
Gloria Surace
Yvonne Tavtigian
Susan Thornburgh

Karen Vogelpohl
Linda Wannamacher
Kathy Wargo
Marcia Warren
Mary Jane Wilson
Lorene Yaryan

Tri-delts decorate for the festivities of the Christmas season.

KAPPA DELTA

Excitement and enthusiasm reigned high as the KD's began fall semester and plunged energetically into rush. Three weeks of singing, smiling, tears, and worrying were climaxed by twenty-four pledges. They celebrated Founder's Day by having a dinner with the Beta Mu's from Bowling Green at the Everglades Restaurant—halfway between Toledo and Bowling Green. KD's pledges and actives showed their spirit during Homecoming as they won the Spirits and Traditions Award. All were very proud of Homecoming attendant, Carol Walsh. Christmas season was celebrated with a Christmas apartment shower, a date party, a caroling party, and a mother-daughter party. Other activities throughout the year included the athlete pie social, soup and steak dinner, spring formal, and the senior picnic.

Campaigning for Annette

Cass Barber
Pat Bilbrey

Marcia Bugert
Barbara Clabough

Mary Beth Crookes
Kathleen Curtiss

Kelly DeLuca
Barbara Dennis

KΔ

Who's got a KD sweatshirt?

Patricia Di Lorenzo
Jane Enk
Linda Francis
Dianna French
Mary Lou Gfell
Bridget Gribbin

Janice Harris
Phyllis Hyde
Judi Karchner
Carolyn Karpinski
Linda Kazmaier
Bernadette Kovacs

Anne T. Lauber
Linda Lybarger
Danniel Madrzykowski
Suzanne Maloney
Carol Mastakas
Monica Matuszak

Jean Mesteller
Nadine Pacholski
Sharon Palm
Susan Perkins
Marysue Pocs
Helen Sanecki

Lynne Seaney
Mickie Smith
Sharon Sochocki
Elaine Sonnichsen
Merrie Ellen Vogan
Carol Walsh

PI BETA PHI

It has been "Pi Phi A Go-Go" for the last two semesters. The sisters of Pi Beta Phi started the spring semester of 1965 by pledging five little "angels." In January, the sisters had a pot luck dinner with their sister sorority, Alpha Omicron Pi. Later on that semester, the Pi Phi's exercised their singing voices in TU's annual songfest. They were exceptionally proud of Kathy Vaughn that night, when she became a member of Peppers. With the start of the fall rush, Pi Phi's wore their wine cardigan sweaters with the words Pi Beta Phi monogrammed in blue. During homecoming, they were proud to see Pat Kaiser as a member of the homecoming court. It was at that time that Pi Phi's gave "Rocky the Rocket" to TU. Pi Phi's celebrated Christmas with their annual winter formal.

Barb Tornow serves punch to Mrs. Dix, National Officer.

Cathy Anderson
Pamela Anderson

Cynthia Benedict
Barbara Bertke

Sue Boxwell
Linda Breithaupt

ΠΒΦ

Sally Brown
Sue Carter
Ann Chapman
Patti Close
Carol Connolly
Christine Connolly

Cindy Covington
Joan Ehret
Marian Ernsburger
Deborah Flath
Mary Gailliot
Barbara Gee

Sally Gentieu
Barb Glazier
Judy Grabowski
Carol Graham
Lesley Gross
Delia Harrod

Susan Heath
Janet Helfrich
Lee James
Janice Klein
Margaret Kuhl
Mary Pat McAvoy

Susan Marshall
Joanne Melzell
Mary Mitchell
Marsha Moan
Nancy Morris
Peggy Ragan

Rochelle Saris
Dana Schreder
Susan Siminski
Maryann Simpson
Shellie Smith
Rosemary Thees

Barbara Tornow
Virginia Wetzel
Kathy Whitesell
Linda Williams
Linda Wright
Lois Wright

ΣΔΤ

SDT Skitsters.

SIGMA DELTA TAU

Following a successful rush, the SigDelt's concentrated on homecoming. This year, the sorority was honored by Pi Kappa Alpha's nomination of Daryl Shapiro for queen. Socially, the SDT's enjoyed the pledge dance, the formal, and exchanges with fraternities and other sororities. The sisters gave a come-as-you-are breakfast for the pledges. The sisters balanced their social activities with philanthropic work. The "SDT Barbershop" earned money for charity at the WUS Carnival. Joining with Alpha Epsilon Pi, the sorority undertook a series of projects to raise money for research on Tay-Sachs disease. Innovations this year were an "inspiration night" for the pledges and a chapter newsletter, sent bi-monthly to the alumni and parents. A busy year was completed with the Senior Banquet when the Alpha Omega chapter at T.U. said good-bye to two of its founders, Rochelle Kander and Daryl Shapiro.

Barbara Aharoni

Judith Beim

Beverly Linka

Patti Green
Susie Horwitz
Rochelle Kander
Jackie Kramer
Barbar Paris

Lois Phillips
Janet Peresman
Daryl Shapiro
Debbie Tarschis
Cathy Treuhaft

ΣΙΧ

SIGMA IOTA CHI

Sigma Iota Chi, sorority for women in a junior college program, was installed as an active chapter on April 26, 1965. It is the first and only Greek organization of its kind at T.U. In the fall, members held their first rush parties, which yielded twenty-four pledges, a hayride, a slumber party, Christmas parties, and Founder's Day Banquet. For homecoming, the girls constructed a billboard which was donated to the university and in the W.U.S. carnival they operated a "Candy Kitchen."

Sue Bayles
Cheryl Bondy
Connie Boyers

Brenda Carey
Brenda Carter
Linda Chamberlain

Joyce Dodge
Kathryn Doolan
Cheryl Dunbar

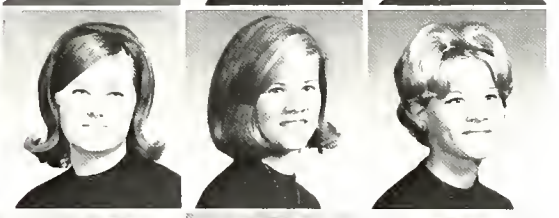

Diane Dunmeade
Donna Fawley
Joem Foder

Sue Francisco
Mary Greene
Carol Grzechowiak
Debbie Hahnlen
Joann Harrison
Sue Herring

Mollyann Hoeffel
Lynn Humphries
Julie Jones
Susan Kardatzke
Janice Knowles
Rita Michel

Rita Poole
Rosemary Randolph
Sue Riley
Judy Schifferly
Joyce Scott
Deanne Shultz

Linda Stricker
Tina Twining
Jan Uschlbec
Oneu Vince
Connie Vincent
Ann Walker

Zeta's participate in skits.

Here we are!

ZETA TAU ALPHA

Zeta welcomed the semester with a trophy which they won for placing first in scholarship for two semesters in succession. The alumnae chapter's style show was one of the events at the beginning of the year, as was rush. The new pledges had the opportunity to meet the alums at the Founder's Day Banquet held at the Secor Hotel. A hay ride, a father-daughter night, the mother-daughter tea, and the traditional Christmas Party at the home of advisors kept the Zetas busy. The pledges entertained the actives with a jitney supper, "Chicken a La Pledge," including an auction. A big-little sis party was given to honor and reward the helpful big sisters.

Events during the second semester included a progressive dinner, preparation for songfest, and a spring dinner dance. The annual Zeta Golf-Off was also held and a senior luncheon was given honoring all graduating seniors.

In June 1966 the national convention for Zeta Tau Alphas will be held in Huston, Texas. The Toledo Zetas hope to repeat the events of the last convention at which they won the achievement award.

Nancy Ash
Beverly Benham
Kathy Blake

ZTA

Karen Croyle
Judy Dietsch
Kathleen Dessert
Susan Dundon
Diane Emerson
Cheryl Fahle

Jerilyn Feeney
Susan Frick
Sharon Goldstein
Carole Hanely
Deborah Hart
Carla Haynes

Barbara Herold
Carol Hershman
Sue Hill
Connie Howard
Eileen Huss
Lynda Kalinoski

Marsha Keller
Cheryl Kersey
Kay Kimmerlin
Sharon Klump
Carol Knapp
Jana Kolvas

Julia Kroos
Leslie Lexow
Shari Miller
Sue Alyce Miller
Margaret Moran
June Niederhauser

Julie Ollier
Jan Pease
Kathy Piotrowski
Karen Prokop
Pat Raszka
Beverly Sander

Diana Schultz
Sharyn Sowers
Loraine Strugalski
Joyce Thornton
Carol Wollenweber
Mary Zapiecki

ALPHA EPSILON PI

The brothers of AEPi got extensive wear out of their wardrobes this year. Nobody knew they were such connoisseurs of fine clothes until the hobo, pajama, and toga parties! The 309 will never be the same.

Ziggy kept talking to that woman and he organized a service program to help combat Tay-Sachs disease. Brother Idealism had the pledges working on various other service projects.

Zeus ran short, interesting, purpose-filled meetings. Right Pass baby?

The kitchen kept stomaches filled, the Rubber Man's pamphlets kept the brothers entertained, and many brothers increased their knowledge through the intellectual programs offered on a colored TV. Whack! Zok! Pow! Stickideen!

The brothers continued their campus leadership with positions on Senate, SUB, B'nai Brith, and Blockhouse. Blue Key honored two brothers for their roles as campus leaders.

The year was climaxed with a Spring Week-End of canoeing and a formal dinner-dance. At any rate, it has been another good year for the brothers of Alpha Epsilon Pi.

Open party at the House.

Gerald Brandman
Mickey Bregman

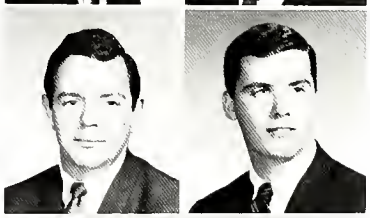

Marshall Broitman
Jeffrey Conn

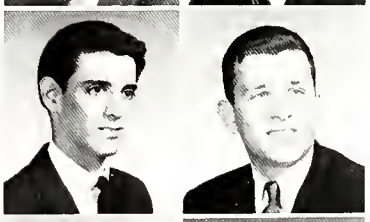

Robert Davis
Richard Dolins

Peter Dorfman
Les Eisenstein

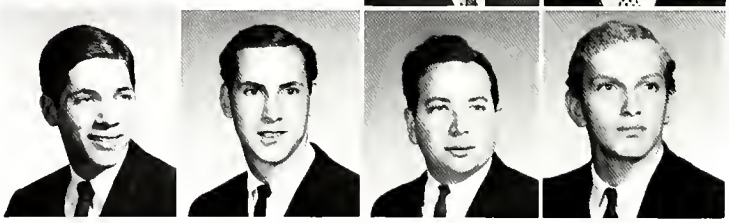

Joel Epstein
Lester Epstein
Mark Forgang
Jeff Freund

ΑΕΠ

Flower-making party for the Homecoming float.

Barry Gassman
Mort Goldberg
Richard Greenblatt
Irwin Hammer
Cary Hersh
Philip Kaufman

Lewis Kirschner
Allen Kovesdy
Nathan Kugelman
Steve Kupper
Ira Levison
Joel Levitan

Michael Lipman
Joel O'Desky
Arthur Patsiner
Philip Perlman
Jerry Phillips
Stuart Powder

Michael Rosenberg
Mickey Rosenberg
Bruce Ross
Jerry Sanders
Richard Savitt
Clifford Schall

Joel Schore
Robert Schwartz
Joel Schwefel
Ron Singal
Evan Soldinger
Tom Treuhaft

Mark Warner
Larry Weiss
William Wolloff
Joel Worshtil
Joel Ziegler
James Zimmerman

AΦA

SEATED—Silas Tarver, Robert Phillips, Frazier Ross. *STANDING*—Rodney Eason, Moses Newsome, Marvin Vines, Jesse Blakey.

ALPHA PHI ALPHA

The point is . . . See what I mean . . . Uhrah . . . Good morning, Big Brother . . . These were the phrases often heard among the men of Alpha Phi Alpha. After the fall rush, there was a semester filled with activities and parties. A sweetheart was chosen at the Sweetheart Tea and announced at the Sweetheart Ball. Spring brought with it the many hours of practice for a fine performance in Men's Songfest held at the Peristyle. IFC intramurals also kept the brothers busy in football, basketball, and baseball. Dr. Lancelot Thompson serves as fraternity advisor.

KΑΨ

SEATED—Ernest C. Jones. *STANDING*—Lomont H. Nutt, John M. Franklin, Jr., Benjamin S. Bacon.

KAPPA ALPHA PSI

Kappa Alpha Psi highlighted the year with a Meet The Kappas Dance and a Sweetheart Ball. Undergraduates assisted the Alumni Chapter in the presentation of The Ebony Fashion Fair at Doorman Theater. A Kappa Color Day, a Christmas service project, and the annual Alumni-Undergrad basketball game were other events which sparked the men and pledges of Beta Xi chapter.

The Kappas stroll in.

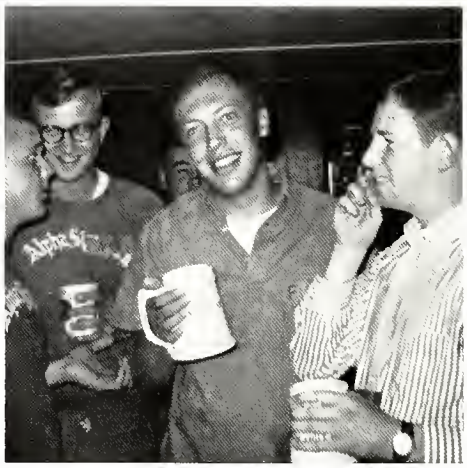

Bending the elbow.

ALPHA SIGMA PHI

The brothers of Alpha Sigma Phi began the spring semester by pledging a top 26 pledges. They won the Greek Week Skits, and placed third in Songfest. The Alpha Sig's won the IFC All Sports Trophy in 1965. They were Softball Champs, they won both the singles and doubles in badminton and horseshoes, and placed second in track and bowling. In the fall their athletes held their titles by being undefeated in volleyball and placing second again in bowling. They held their annual Alpha Sig Powder Puff Derby and an Orphan's Party for the Miami Children's Home. The brothers have also been enjoying a busy social life, from their Black and White Ball, the "El-Sig", to their Roaring Twenties, Beatles, and Playboy parties.

Watching all the girls go by.

David Anderson
George Andre
Alan Bensch
Michael Beier
Frank Celigoj

Thomas Davis
Richard Deisler
Larry Dietrick
George Filby
Dave Folger

ΑΣΦ

Spectators on Derby Day.

Arthur French
Thomas French
George Gusses
John Hall
Ed Huttinger

Dario Insenga
Lee Irons
Russell Johnson
William Karlak
Thomas Lasniewicz

Michael McKeown
Dennis Maher
John Mazurkiewicz
Joseph Moran
James Nejman

Robert Redmond
Mike Salwitz
Tabb Schreder
Louis Schuster
John Schwyn

John Sturtz
Direk Vongsvatrojana
Dale Wickham
Steve Yarbrough
Anthony Zimkowski

For she is the sweetheart

PHI KAPPA PSI

The brothers of Phi Kappa Psi have had a very active year in both philanthropic projects and social events. Community projects sponsored by Phi Psi included an orphans' party, and a tennis shoe sale, in which proceeds were given to charity. Phi Psi's social calendar was well planned, highlighted by the Roaring Twenties party in October and Hobo Convention with the Phi Psi chapter at Bowling Green; joint activities were held. The Ohio Eta chapter of Toledo also sponsored an All-Ohio Phi Psi Basketball Tournament, in which six other Ohio Phi Psi chapters participated.

Kenneth Abrass

William Arps
Thomas Bierley

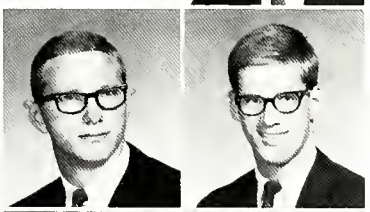

Richard Billmaier
John Blank

Gene Burson
Charles Byram

Dan Carroll
Duane Donovan

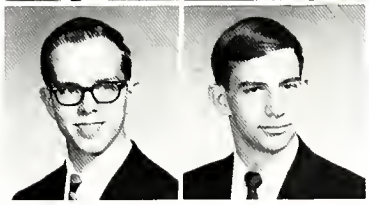

ΦΚΨ

Hold everything, I lost my contact!

I dub thee Sir Frank

Perry Driscoll
Barry Du Puis
Robert Dyer
Robert W. Elliott
Bob Garrison
John Gilbert

Bob Haase
Bruce Hanke
Carl Happ
David Hendricks
Ronald Hood
Joseph Horkey

Daryl Hull
Larry Huss
Tom Jackson
Bernard Krockmalny
Jeffery Kozy
Lance Krajewski

Ian Mac Gregor
Joseph Molnar
Chris Moor
Tom Moxley
John Potter
Tom Radecki

Geoffrey Simpson
Richard Sitek
Michael Slane
Joseph Straka
Michael Troup
Darrell Van Horn

Michael Vince
Patrick Walsh
Thomas Willoughby
Terry Wyatt
Frank Wyland
John Zelling

"Pike" float for 1965.

Supported by the "Pikes."

PI KAPPA ALPHA

The men of Pi Kappa Alpha have much to be proud of in this, their fifty-first year on the TU campus. The highlight of the year was the sponsoring of their Homecoming Queen Candidate, Miss Daryl Shapiro. The Fall semester gave rise to a float building party, the Winter Formal, and a visit from National Field Secretary, Jim Mueller. Many good times were had by all aboard the 'Pike' fire engine. This symbol of the fraternity was present at all home football games and rallies, synonymous with the 'Pike' spirit on the TU campus. The Spring semester was filled with welfare projects, such as the annual orphans' party. Pi Kappa Alpha will continue to be active through the summer, celebrating their ninety-eighth year at the National Convention in St. Louis, Missouri. This will indeed be the fitting climax to a great year for the 'Pikes.'

Alan Cribbs
Larry Gerkins

Michael Groff
Thomas Hadley

ΠΚΑ

All aboard the "Pike" fire engine!

John Hamilton
Gene Herman
Allan Kuntz
John Long
Dean Miller

Ronald Miller
David Petricca
Roland Schofield
Jeff Shafer
William Sidwell

James Starkey
Ronald Volk
William Volk
Phillip White
Donald Winfrey

Where's Brutus?

PI KAPPA PHI

This year, the Pi Kappas have memories of many activities both on and off campus. The fall semester began with the construction of the Homecoming Float, which earned two trophies, second place position on campus and first in IFC. In continuing with and founding new traditions, the men of Pi Kappa Phi awarded two trophies at WUS Carnival for the "Playboys and Playmates" of the year. Having pictures taken with the Playboy Bunny proved to be painless, and along with contributing to WUS, won trophies for two Greek organizations. Later in the semester, the brothers were honored at the Founder's Day Banquet by a guest visit from Mr. Mel Metcalfe, the National President of Pi Kappa Phi. Then, on to Winter Formal, rush and date parties, a dinner from the ZTA's, IFC sports, and another turkey dinner to raise funds for house improvements and more parties. Finally, with the coronation of a new Rose Queen at Rose Ball in June, the men of Pi Kappa Phi ended an eventful year on campus.

Miss Sue Gilchrist, Rose Queen.

ΠΚΦ

Pi Kappas go rallying.

A Bunny, Lucky Legs, and the Pi Kappas at WUS Carnival.

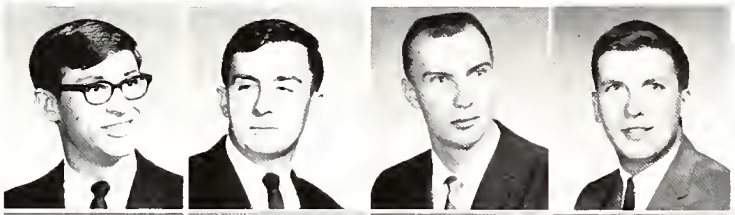

Thomas Andrzewjewski
Edward Backmeyer
Ray Hojnacki
John Kalmbach

James Lindhuber
John Lindhuber
Glen Moore
Timothy O'Shea
Dennis Thayer

SIGMA ALPHA EPSILON

In retrospect, we would have to conclude that the Young Lions of Sigma Alpha Epsilon once again brought honor to its name through the varied activities presented to its members and the community during the past year. Highlights included the Fraternity of the Year Trophy, first place Scholarship Award, first place Songfest Trophy, and overall campus recognition.

There's always that day when another note appears on the board from the Dean's office... You're fined $10 ... Fair One ... Don't park in the driveway ... Alright, who knocked the door down? ... BYO ... We'll furnish the mix ... Shout, Jose ... Look Mom, no probation ... Take it on line two ... OK you guys, down the basement ... Get the ducks out of the kitchen ... Come on—grow up ... Shut Uuup ... One warning—then out! ... Secret Sam ... Who moved out of the house? ... Everyone over to Joe's ... Turn off the water ... There will be a note on the board everyday ... We'll know something on the house next week ... Get off the phone Kelley ... It'll be on the board ... Brotherhood.

John Ayling

Bill Backensto
Barry Badertscher

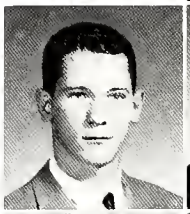

Roger Blank
Larry Brookhart

Douglas Brown
Frank Cestare

Larry Coffin
William Comes

Robert Cosler
Tom Detwiler

Chuck Eichberg
Garold Fritz

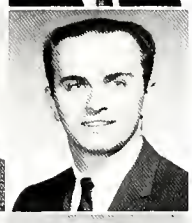

Anthony Gartner
Michael Holobetz

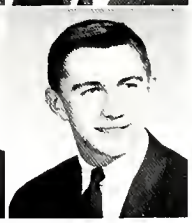

ΣΑΕ

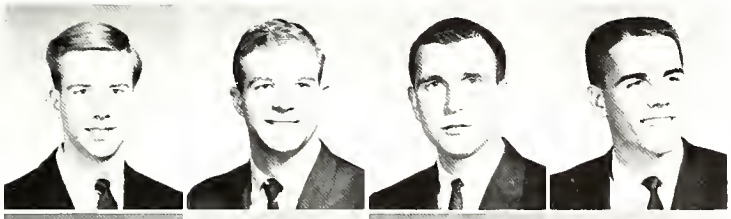

Terence Horrigan
Jim Jaggers
Thomas Karazim
Dick Kelley

Robert Krieger
Donald LeFevre
Corky Leighton
Robert Lydy

Joe McCarty
Robert Mix
David Mone
Jim Mougey
Ron Mueller

Lou Parrillo
Tom Porter
Barry Ramlow
Herman Reich
Harry Roby

Tim Rogge
Richard Salem
Larry Sargent
Jeff Scott
Francis Stec

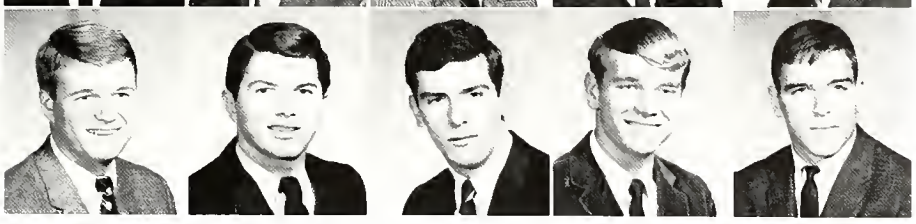

Douglas Stone
Jerry Vincent
John Walkden
Richard Witwer
Don Wyper

SIGMA ALPHA MU

The brothers of Sigma Alpha Mu kept busy all year in community service activities, in social events, and in athletics. The Sammies united their efforts in a book drive for Spencer-Sharples School District. Also, they worked with the Toledo Hospital and the Darlington House, where the pledge class did odd jobs. They also held their Annual Blood Drive in December. The brothers challenged the WTOD disc jockeys in a basketball game, the proceeds of which were given to the Miami Children's Home. The brothers are proud of their first place trophy in IFC Softball Intramurals, and they placed second in competition for the Supreme Prior's Award, given annually by their National Office. This past year, the Sammies enjoyed many parties, including the Purple and White Alumni Formal, their Spring Formal, and other informal parties.

Number One in IFC Softball Intramurals.

Randy Apple

Gary Canner

Bruce Berman

ΣΑΜ

Hey! Look at that!

The Sammy vs. AEPi game.

Phillip Cohen
Scott Derkin
Jeffrey Garber
Steve Gitleman
Art Goldstein

Mark Haymes
Barry Israel
Howard Kardonsky
Martin Kohn
Daniel Kopelson

Edward Krauss
James Miller
Fred Newman
William Odesky
Marc Rinzler

Gary Rosenberg
Richard Rubin
David Saltzman
Bert Scheftel
Lawrence Scheps

David Sills
Steve Sperling
Ken Tannenbaum
James Vitarello
Jerry Weiss

SIGMA PHI EPSILON

September means school, and Sig Eps put a "new" old-fashioned approach on the matter with a Back-to-School Party where everyone dressed as children. The brothers met old friends at their Homecoming Alumni Party held at the Maumee River Yacht Club and—Who says the older generation doesn't swing? The rest of the semester was filled with a splash party, a contemporary music appreciation night at the house—a rock 'n' roll party with live bands, and the annual square dance at Schroeder's Barn.

Second semester the brothers had a Hawaiian Luau and the Purple Pussycat a Go-Go. Entertainment included limbo contests, "How low can you go?", a roasted pig, and an a go-go cage that jammed!

With all the pressures of winter behind, there is only one thought left—C-O-T-T-A-G-E!

Robert Abella

William Barber
Walter Barrett

Frank Black
James Bruning

Robert Capettini
David Chryst

Bill Cooper
James Daney

Alan Dills
John Dorenbecher

Terry Evans
George Frandsen

ΣΦΕ

Sig Eps participate in Songfest.

Thomas Greiner
Robert Gwin
Ralph Hannon
Ray Hawthorne
James Herl
John Herl

Jeff Hillman
Dave Jazwiecki
David Jones
James Koenig
Douglas Leonard
DeMoine McCarty

John Matthews
Robert Matuszak
Dan Mauter
David Miller
Jeffry Moore
Randy Myers

Tim Myers
William Navarre
John Odom
Larry Olson
John Patterson
Herman Pirchner

Michael Robarge
Phillip Robinson
James Sander
Dave Schneider
Garry Schroeder
Karl Sheffer

Russell Stoever
Ted Tilly
Roger Van Gunten
Mike Wentzel
Hugh Wilcox
Fred Zimmerman

Miss Carol Walsh sponsored by Sigma Tau.

SIGMA TAU

Sigma Tau fraternity was founded on April 26, 1965, under the direction of Mr. James R. Stebbins, the fraternity faculty advisor. In its first year on campus, the brothers sponsored the first annual Sigma Tau Derby Day, with the trophy being presented at the homecoming dance. A pirate party, a come-as-you-are party, and many other events were held with sororities. Miss Carol Walsh was Sigma Tau's representative as homecoming queen candidate. The brothers participated in Inter-Fraternity football, volleyball and bowling. They captured the first place in the Zeta Tau Alpha Golf Tournament. The brothers are very proud of their new house, at 328 Winthrop Street. Activities won't end for the Sigma Tau's with the end of the school year. Beach and out-door parties and cottage week will dominate the summer scene for the brothers.

David Brinkel

Jack Carstensen

Thomas Hall

Thomas Hyatt

Can I have your derby?

Down by the riverside.

Jeffery Johnson
Robert Keyser
Mike Kotz
Douglas Kuenzel

Stephan McLin
James Mackiewicz
Robert Ridenour
James Rudolph

Paul Simon
Alan Skrzyniecki
Duane Skrzyniecki
Dennis Tornow

TAU KAPPA EPSILON

"Parties" was the big word for the brothers of Tau Kappa Epsilon. The Hawaiian Party, a "Hillbilly Heaven" party, and Valentine's Day were only a few.

TEKE took an active part in sports and was rewarded with a co-championship in football.

Three Tekes were inducted into Who's Who and another brother was a member of Blue Key Honorary—exhibiting their emphasis on grades.

Jerry Booher

David Brown

Jack Chitwood

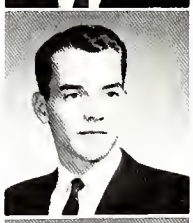
Don Cialkoszewski

Robert Corcoran

Bob Eldridge

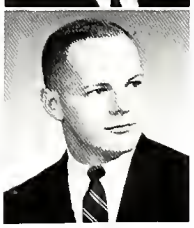
Bob Fike

TKE

Christmas decorating party.

Fall pledge class.

David Gaertner
Mike Gilley
William Houttekier
Frank Hysell
Albert Jenkins
Michael Koelsch

Douglas Laumann
Jerry McColough
Kenneth Martis
Brian Meeker
Phillip Michaels
Dan O'Shea

Melvin Pommeranz
Milton Pommeranz
Myron Prokop
Bernard Riggs
Ronald Rutkowski
Carlton Schroeder

Edward Smith
Jere Steele
Clarence Szozda
Ralph Tanner
Alex Thomas
Robert Weeks

When do they sleep?

THETA CHI

Theta Chi has a uniquely traditional spirit. Call it élan, esprit de corps, or simply the will to win. It's easy to see in their social affairs: Homecoming, Prohibition, Wipe-Out, New Year's Eve, post-exam stags, Big-Little Brother Dinner, Spring Week-End, pre-game parties, and Cottage never err on the side of dullness. Athletics are an integral part of the brothers' lives. A perennial contender for the I.F.C. All-Sports Trophy, the fraternity still gives everyone a chance to play. Pledge study nights and well-kept files evidence their academic loyalty to their motto: Alma Mater first and Theta Chi for Alma Mater.

The famous Brownie line.

Steve Barbu
Bill Bracy

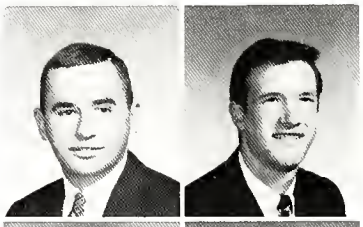

Jack Brantl
Robert Brown

Robert Bukowski
Joseph Cervati
George Cicak
Thomas Denman
Dick Dennis

ΘX

Theta Chi's serenade their candidate in the grand old tradition.

Joseph Geha
John Halstead
Mike Haynes
Terry Heiney
Richard Hickok
Dick Jackson

Fred Janiszewski
Roy Johnson
Van Johnson
Kenneth Kolbjornsen
Donald Lane
Ron Langenderfer

Roger Meyer
Brian Morris
James Opre
John Peters
Dick Quigley
James Romer

Gary Sattler
Stephen Schaefer
Terry Schiefer
Bill Schwanitz
Kenneth Shea
Mike Shivinski

John Stanford
Frank Szollosi
Robert Tisch
John Welter
Al Wentland
Thomas Williams

NO. 1

ORGANIZATIONS

ROW 1—Dean Donald S. Parks, George P. Guthrie, Charles H. Slaughter, Raymond Levy, Lancelot Thompson, Dean Arthur H. Black. *ROW 2*—Paul J. Hannahs, Jacqui Smith, Robert Bukowski, Daniel Seemann, James Richardson, Donovan Emch, Phyllis Felker, Edward Garrison, Dean M. Kathryn Schwab.

Student Activities Committee

The Student Activities Committee is responsible for carrying out policies concerning the student activities program and administration of that portion of student activities fee allocated to support organization programs.

The Committee recognizes student organizations, approves organization budgets, approves constitutions and by-laws on all policies and activities of campus organizations.

The Student Activities Committee is the representative of the faculty, the President of the University, and the Board of Directors in advisement of student organizations. Serving as voting members are the presidents of the Student Body Government and the Student Union Board.

Student Judiciary Council

The Student Judiciary Council is the judicial branch of the Student Body Government. It consists of seven undergraduate students appointed by Student Senate. Subject to the rules and regulations of the University, the Council has original jurisdiction in cases involving student infractions of University regulations referred to it. The chairman submits recommendations of the court to the faculty disciplinary committee.

ROW 1—D. Kelley, Asst. Chief Justice; J. Loo, Chief Justice, S. Williams, Sec'y.
ROW 2—J. Gilbert, J. Stanford, A. Elmore, J. Potter.

Budget Review Committee

The Student Budget Review Committee is composed of one representative of Blockhouse, The Collegian, Student Senate, and Student Union Board. The committee reviews the budgets of all activities eligible to receive appropriations from the Student Activities Committee and reviews the revenue and expenditures of organizations during the year. It submits recommended budgets to Student Senate, which in turn offers its budget recommendations to the Student Activities Committee.

ROW 1– C. Knapp, chairman. *ROW 2*—H. Pirchner, B. Schwanitz, S. Yarbrough.

S.B.G. CABINET *ROW 1*—J. Cottey, spirits and traditions; M. Randlett, contact comm.; E. McGrane, leadership. *ROW 2*– B. Bukowski, student body pres.; T. Hilt, publications; D. Carroll, student directory; J. Richardson, student union board pres.; T. Radecki, ex. affairs commissioner.

CONTACT COMMISSION *ROW 1* R. Kasap, sec'y.; J. Zimmerman, M. Randlett, chairman. *ROW 2* R. DeArment, D. Madrzykowski, L. Francis, B. Dennis. *ROW 3* - L. Liebes, B. Grange, L. Michaels, M. Harmon.

Student Body Government

In an effort to achieve unification of the then separate branches of student government, the Student Body Government was approved in a student referendum in the spring of 1965.

The four divisions of the Student Body Government are legislative, executive, judicial and programming. The legislative branch is the Student Senate; the executive branch is composed of the student body president, his cabinet, his commissions, a student prosecutor and a student defender; the Student Judiciary Council is the judicial branch; and the Student Union Board is the programming branch.

LEADERSHIP COMMISSION – McGrane, S. Ducat, R. Askey, B. Neuman, E. Clarke, K. Shea, R. Fike.

SPIRITS AND TRADITIONS COMMITTEE *ROW 1*—C. Thompson, J. Cottey, commissioner; K. Abrendt. *ROW 2*—V. Zaenger, P. Di Lorenzo, G. Coon. *ROW 3*—L. Fridelle, M. Matuszak, P. Jacob, P. Morgan. NOT PICTURED—C. Meissner, N. Myers.

DORM COMMISSION *ROW 1*—L. Toss, S. Gray, B. Wiggins. *ROW 2*—S. Hecht, R. Cohn, M. Ernsberger, I. Selger, C. Canter. *ROW 3*—C. Gallo, S. Greenberg, D. Mason, J. Rubinstein, L. Breithaupt, C. Levin, S. Klar, L. Epstein.

PUBLICATIONS COMMISSION *ROW 1*—B. Clabaugh. *ROW 2*—T. Perrio, D. Hart, T. Hilt. NOT PICTURED—M. Matthes.

EXTERNAL AFFAIRS COMMISSION—K. O'Reilly, T. Radecki, A. Johnson.

ROW 1—T. Perris, T. Radecki, sgt.-at-arms; R. Brandman, pres.; S. Yarbrough, treas.; R. Volk, D. Gaertner. *ROW 2*—D. Williams, S. Carroll, S. Brown, N. Zientara, M. Moan, P. Morgan, C. Levin, C. Hanf. *ROW 3*—B. Meeker, B. Backensto, T. Horrigan, S. Sowers, S. Klump, P. Farley, T. Langenderfer, K. Shea, F. Hysell.

Student Senate

Student Senate, as the legislative branch of the Student Body Government, passes legislation concerning the interests and welfare of the student body and secures a greater cooperation between the faculty and the student body.

Among its many important functions, the Student Senate makes budget recommendations to the Student Activities Committee for all organizations which receive an appropriation from this body, governs all class and general campus elections, approves student committee appointments, and with the Student Activities Committee, regulates distribution through the student mailboxes. Senate also sponsors Freshman week and Homecoming.

Student Senate meetings are held twice weekly. All students are invited to attend these meetings.

CLASS REPRESENTATIVES *ROW 1*—S. Carroll, S. Brown, S. Klump. *ROW 2*—T. Perris, K. Shea, T. Radecki, D. Gaertner.

CHEERLEADERS R. Hessman, J. Menzell, L. Friddle, A. Elmore, G. Salley, P. Kaiser, M. Connors.

FRESHMAN CLASS OFFICERS *ROW 1*—A. Johnson, v.p. *ROW 2*—T. Perris, senator; M. Zuk, pres.; W. Wiggins, sec'y. NOT PICTURED—L. Gross, treas.; S. Carrol, senator.

SOPHOMORE CLASS OFFICERS—M. Long, pres.; D. Cherry, v.p.; S. Ducat, sec'y. NOT PICTURED—R. Askey, treas., S. Brown, senator; T. Radecki, senator.

JUNIOR CLASS OFFICERS J. Cottey, treas.; M. Simpson, v.p.; D. Carroll, pres.; D. Gaertner, senator; L. Brower, sec'y. NOT PICTURED—P. Farley, senator

SENIOR CLASS OFFICERS *ROW 1*—D. Sills, pres. *ROW 2*—C. Thompson, sec'y.; R. Fike, v.p.; P. Jacob, treas.

S.U.B. SOCIAL COMMITTEE *ROW 1*—S. Marshall, G. Corbitt, L. Heilbrun. *ROW 2*—S. Restivo, K. Reeves, C. Pelton, N. Kerchner, C. Burke. *ROW 3*—J. Gailliot, J. Ehret, B. Bancroft, B. Reinbolt, C. Hansen, J. Snedeker, F. Hillman, P. Johnston, M. Gailliot.

Student Union Board

The Student Union Board is the programming branch of the Student Body Government. It is responsible for planning and supervising all social and general interest events for the University, with the exception of Freshmen Week and Homecoming. The Board may recommend changes in Student Union policy pertaining to student activities. The official programs of the Student Union are sponsored by the Board.

S.U.B. GOVERNORS COUNCIL *ROW 1*—K. Ingman, Activities; G. Corbitt, Social; J. Alton, Arts; J. Waldvogel, Celebrity Series; S. Page, Publicity; M. Simpson, Publications. *ROW 2*—Paul J. Hannahs, adviser; P. Kaufman, treas.; K. Wargo, v.p.; J. Richardson, pres.; E. Fedlock, sec'y.

S.U.B. PUBLICATIONS *ROW 1*—S. Ivanceso, M. Simpson, B. Paris *ROW 2*—P. Close, J. Grabowski, L. James, L. Breithaupt, N. Ash, L. Kaczor.

S.U.B. PUBLICITY. *ROW 1*—R. Bargmann, S. Page, M. Hatcher. *ROW 2*—L. Spadafore, C. Oberle, A. Chapman, S. Boxwell. *ROW 3*—K. Stoiber, R. Michel, W. Piotrowski, C. Haire, J. Enk.

S.U.B. ACTIVITIES. *ROW 1*—N. Friedman, K. Ingman, C. Gallo. *ROW 2*—L. Beaupry, J. Miller, B. Baker, D. Madrzykowski, S. Fewster.

S.U.B. *ROW 1*—N. Hardy, J. Waldvogel, J. Alton. *ROW 2*—L. Lewis, P. Szalkowski, A. Sawinski, D. Mason. *ROW 3*—B. Owens, R. Martin, T. Denman, D. Bluman, J. Scott, D. Slate.

ROW 1—R. Levy, R. Boyer, J. Long, A. Grande, P. Hannahs. NOT PICTURED—G. Frandsen, J. Hoff.

Central Board of Publications

The students at the University of Toledo enjoy a liberal environment for creative journalism through the efforts of the Central Board of Publications. The Central Board interviews and elects the editors-in-chief of the Collegian and the Blockhouse, as well as the respective business managers. The Central Board of Publications also holds power to review the staffs, business, and production policies of the student publications in order to preserve the high journalistic quality in these major campus publications.

ROW 1—J. Plummer, sec'y-treas.; S. Milliron, pres. *ROW 2* J. Johnson, v.p.; Raymond Levy, advisor; B. Schwanitz, bailiff.

Alpha Phi Gamma

Alpha Phi Gamma, national co-educational organization recognizes leaders in student publications. Membership is limited to those individuals of sophomore or upperclass standing the the upper two-thirds of their classes. Members must have held a major position on either the Blockhouse or the Collegian. An annual tapping is held at a formal banquet.

Jeff Conn and Suzie Braff, Co-editors.

Carole Rezabek, Copy Editor.

Blockhouse

Student Union, rooms 322 and 324;
At last, Utopia.
Billowy white clouds of cigarette smoke,
Fans drop by to read a few Playboys,
Way-out, crazy thoughts on a bulletin board,
This has got to be a yearbook that's different.

Deadlines: a given number of pages to be
Finished at a given date.
Down to business.
Cropping pictures to a non-existent scale?
There must be a way.
A uniform pattern for layouts?
It can be done.
You don't like this copy?
Can't satisfy everyone.
Depression sets in.

Unsigned contracts, late turn-outs,
Problems that can't possibly be solved,
Two editors tear out their hair.

Mass hysteria; crazy people,
Shoulders to cry on,
Abundant jokes,
The world of
. . . BLOCKHOUSE.

Mary Jane Wilson, Administrations Editor.

Sports—Seth Abraham and Jim Zimmerman.

Organizations—Becky Wachter, John Govoni, Vicki Howell, editor.

Jim Lowry, Photography editor.

George Frandsen, Advertising Manager.

Kathy Wargo, Index Editor.

Greeks—Carol M

Layout—Sally Gentieu, Sue Bottles, Sandy Ducat, Editor.

rley Whitaker, Editor.

Bob Matuszak, Sales Manager, first semester; Ray Parker, Vicki Zaenger, Herman Pirchner, Business Manager; Elaine Roberts, Mary Carol Nagy, Lora McGee, Michael Vosdoganes.

Seniors—Jennifer Metcalf, Janis Plummer, Editor; Mary Randlett.

Collegian

The Collegian plays a major role in campus activities, presenting news of interest to the students. It served as a laboratory for practical experience in writing for journalism students under the guidance of the Department of Journalism. The Collegian not only serves the campus, but is an important public relations asset to the community as well.

Jeff Johnson, Editor; David Sills, Editor—Second Semester.

Bob Grant, News Editor.

Barb Paris, Associate Editor.

Chip Hedler, Managing Editor.

Pat Siefke and Judy Beim, Reporters.

Bill Schwanitz, Business Manager.

Roger Meyer, Circulation Manager, and Terry Hetney, Advertising Manager.

Barb Bertke, Features Editor.

Joe Geha, Staff Writer.

Who's Who

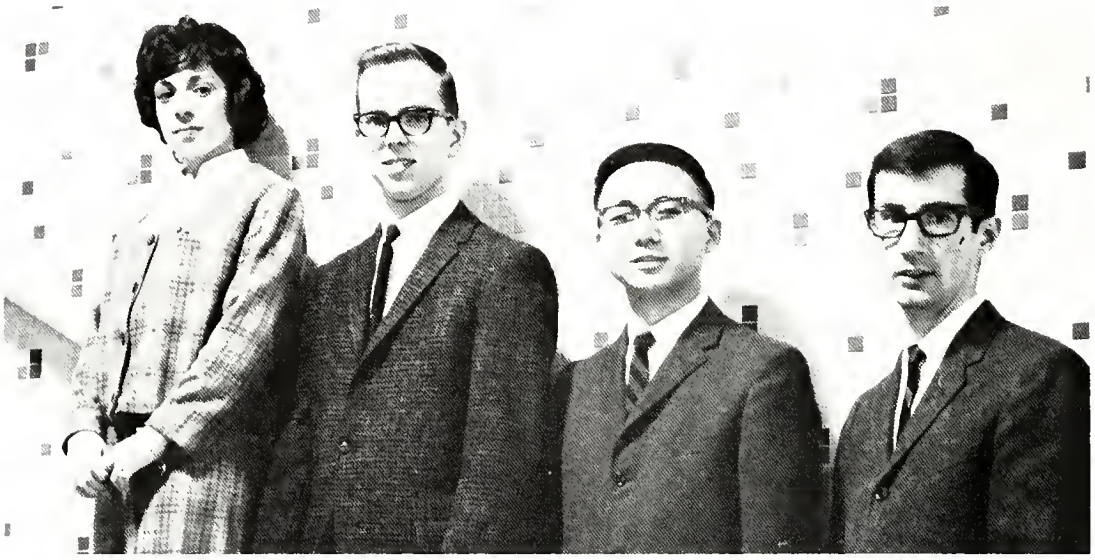

R. Brandman, D. Carroll, J. Loo, J. Richardson.

Who's Who in American Colleges and Universities chose twenty-nine University of Toledo students for its 1965-66 edition. These outstanding students were selected on the basis of scholarship, citizenship, participation and leadership in academic and extra-curricular activities, and general promise of future usefulness to business and society. Seventeen seniors and twelve juniors were selected.

N. Biebel

J. Stanford, F. Hysell, K. Wargo, C. Graham, L. Krujewski, A. Elmore, R. Fike, W. Schwanitz.

P. Farley, J. Phillips, J. Alton, S. Klump, R. Bukowski. NOT PICTURED— J. Booher, R. Capettini, J. Cottey, J. Haupert, J. Johnson, R. Kelley, P. Morgan, R. Schwartz, D. R. Pasch, C. Walsh.

ROW 1—R. Capettini, v.p.; L. Krajewski, pres. *ROW 2*—J. Johnson, J. Phillips, J. Booher, R. Schwartz, R. Bukowski. *ROW 3*—W. Schwanitz, J. Richardson, D. Carroll, J. Loo, R. Kelley.

Blue Key

Blue Key, Men's national honorary provides recognition to junior and senior men who demonstrate leadership qualities on campus and in the classroom. New members are tapped twice each year; in the fall and at Men's Songfest, in the spring. Blue Key yearly honors the outstanding sophomore man, thus encouraging underclassmen to strive for this organization's high ideals.

Peppers

Membership in Peppers, women's Honorary is limited to thirteen junior and senior women who demonstrate superior leadership in extracurricular activities on campus, while maintaining at least a 2.8 accumulative grade point average. Members are annually tapped at Songfest. The green pepper symbolizes achievement, character, leadership, and service to the University.

ROW 1—D. R. Pasch, hist.; S. Klump, A. Elmore, pres.; Dean M. Kathrine Schwab, N. Biebel, sec'y-treas. *ROW 2*—R. Brandman, S. Beckwith, J. Cottey, P. Morgan.

ROW 1—Archie N. Solbierg, R. Lucianen, Sec'y; P. Dwyer, Treas. *ROW 2*—D. Hendrick, T. Denman, D. Johnson, T. Velker. NOT PICTURED W. Albertson, Pres.; S. Hinr, V.P., G. Leopold, R. Washing, A. Ehman.

Alpha Epsilon Delta

Encouraging excellence in scholarship and the development of an adequate program of premedical education are the aims of Alpha Epsilon Delta, international honor society. Membership is limited to second semester sophomores and upperclassmen majoring in premedical or predental programs. Members must rank in the upper thirty-five per cent of their classes.

Beta Gamma Sigma

Beta Gamma Sigma, national co—educational business honor society, strives to achieve excellence in grades and leadership. Juniors with a 3.3 accumulative average, seniors with a 3.1, and graduates with a 3.7 are eligible for membership. New members are initiated at the annual banquet held in the spring.

ROW 1—R. Capettini, V.P., Dr. Margaret Zaugg, R. Wietrzykowski, Pres.; *ROW 2*—J. Mason, W. Bauman, R. Frisiwyer, D. Parker, K. Mann, M. Hurdelbrink, M. Kelsey, R. Hansen, R. Myers, N. La Face, A. Wagner, G. Tadka.

Eta Kappa Nu

Members of Eta Kappa Nu, national engineering honorary, are selected on a basis of scholarship, contribution to extracurricular activities, and character. These junior and senior men work closely with the engineering department by sponsoring guest speakers, helping freshmen with orientation, and having various pledge projects for the department. The organization's main interests are in promoting high scholastic goals in order to achieve a successful life in electrical engineering.

ROW 1—J. Loo, M. M. Melucas, sec'y.; L. M. Lange, pres.; J. Lavender. *ROW 2*—C. Cox, J. P. Lindhuber, J. Richardson, R. J. Lewart, R. Bukowski.

Phi Eta Sigma

Membership in Phi Eta Sigma, freshman men's national honorary, is limited to students who earn a 3.5 accumulative grade average. Phi Eta Sigma strives to maintain a high standard of learning and to promote outstanding scholastic achievement among freshmen men. A guest speaker is featured at the annual induction banquet.

ROW 1—A. Cribbs, sec'y.; T. LaPointe, v.p.; J. Gilbert, pres.; R. Schoefield, treas. *ROW 2*—J. Juvinal, L. Hill, R. Laskiewicz, G. Cichocki, R. D. Walter, R. Shaw. *ROW 3*—T. Radecki, R. Black, J. Zoski, R. Singal, R. Knauer, D. Eberts, K. Sheffer.

ROW 1 P. Lang, pres.; B. Mies, J. Miller, R. Schlembach, W. Roll.

Rho Chi

The promotion of high standards for the pharmacy profession and its students is the aim of Rho Chi Society. Membership is granted to students who have completed 60% of the total hours required for the degree in pharmacy with a minimum accumulative grade average of 3.0 in all courses. The Society's events include annual awards banquets, a pharmacy lecture series, and professional meetings.

Phi Kappa Phi

Phi Kappa Phi, national honorary society, is a coeducational organization open to upperclass men and women. Juniors must maintain a 3.7 accumulative grade average, while seniors must maintain a 3.5 average. Membership is also open to faculty, alumni, and one honorary member elected annually from the community. Phi Kappa Phi fosters the purposes of institutions of higher learning, and emphasizes academic and mental achievement. The main activity of this group is to sponsor Honor Day Convocation in the spring.

ROW 1—E. Foster, Ada Stephens, pres.; R. Chipman, H. Brooks, J. Long, R. Barnes, S. Klump. *ROW 2*—S. Frick, L. Emch, M. Gillham, A. Krohn, L. Lapp, E. Schmakel. *ROW 3*—L. Thompson, E. Saxer, G. Huber, R. Krajcik, R. Jackson, O. Muckenhirn, R. Buell, J. Turin, N. Hovey, R. Rudduck.

ROW 1—Dr. Frank R. Hickerson, S. Beckwith, Pres.; Dr. Ada D. Stephens. *ROW 2*—S. Cousino, L. Fingerhut, G. Bond, M. Ernsberger. *ROW 3*—D. Avery, P. Morgan, T. Fleischman, B. Colchagoff, K. Ahrendt, B. Burnett.

Kappa Delta Pi

Kappa Delta Pi is open to junior and senior men and women majoring in education and rating in the upper fifth of their classes. Recognizing outstanding contributions in their field, encouraging the advancement of high standards, and fostering professional fellowship among its members are among its purposes. Members hold educational conferences and several meetings dedicated to educational programs each year. Each year the group offers a scholarship to an outstanding senior in education.

Tau Beta Pi

Tau Beta Pi selects its members from the juniors in the upper one-eighth of their class and seniors in the upper one-fifth of their class. An award to the outstanding freshman and sophomore engineering students is presented by the society; the outstanding senior receives a certificate and trophy. The members attempt to foster a spirit of liberal culture and a sense of basic humanism throughout engineering colleges in America.

ROW 1—S. Thomas, Sec'y.; J. Booher, Pres.; J. Lukasik, G. Huber. *ROW 2*—T. Trowbridge, D. Brunner, R. Steinmiller, C. Hong, B. Bukowski, V. Kaskaras, J. Loo, J. Lavender. *ROW 3*—J. Lindhuber, T. Schwab, T. Smiczek, W. Brown, L. Krajewski, J. Richardson, R. Beck, T. Tenney.

ROW 1—N. Jurgens, treas.; J. Strong, v.p.; R. Koproski, pres.; R. Rutkowski, sec'y.; R. Wagoner. *ROW 2*—D. Ganss, J. Richereek, J. Stewart, D. Bobak, K. Allion, J. Bostwick, J. Bork, J. Decker. *ROW 3*—J. Balyeat, D. Trenton, R. Mueller, B. Brown, L. Martin, R. Wettle, R. George. *ROW 4*—R. Sautter, A. Thrasher, R. Mihalick, J. Cairns, J. Morgan, M. Gould, D. Maybee, G. Andre, L. Henry, T. Zawacki, R. Parker, J. Jacquet. *ROW 5*—L. Carroll, P. Foreman, J. Grant, L. Koester, J. Rodeman, D. Lizut, J. Moran, R. Lamb, V. Krajewski, C. Packard, C. Marcin, E. Phipps.

Alpha Kappa Psi

Alpha Kappa Psi, men's business honorary, is open to those male students in the College of Business Administration who intend to secure a degree. The purposes of this organization are to educate and broaden the outlooks of its members. Activities include sponsoring the annual Job Conference for the benefit of business students, Executive Exchange Day, and many programs with guest speakers. Various social events help prepare the individuals for the world of business by becoming more well-rounded.

American Institute of Chemical Engineers

The Toledo chapter of the American Institute of Chemical Engineers is open to all men majoring in engineering. Its purpose is to promote interest in the field of chemical engineering. Through the use of practical knowledge and theory, the members study advancement in their field. Group activities include an annual fall picnic, Christmas dinner, and an awards banquet, which honors outstanding chemical engineering students. This year the group had the privilege of hosting the 16th annual North Central Regional Convention of the American Institute of Chemical Engineers.

ROW 1—D. Woodward, sec'y.; T. Schwab, pres.; D. Stoots, treas.; B. Koelsch. *ROW 2*—K. H. Lin, advisor; M. Braithwaite, D. Krauss, J. Grau, C. Hong, J. Hoeniz, J. Szofer. *ROW 3*—E. Fraute, W. Warnement, F. Black, T. Smiczek, R. Stoover, W. Hischke, W. Brown, R. Hahn, G. Williams.

ROW 1—R. Tanner, v.p.; F. Daler, pres.; W. Best, v.p. *ROW 2*—P. Gardner, N. Knauer, R. Rearick, D. O'Shea, C. Warmuth, R. Abella, J. Haenggi, J. Clevenger.

American Institute of Industrial Engineers

The purpose of the Toledo Chapter of the American Institute of Industrial Engineers is to acquaint its members with and promote the industrial engineering profession through study, research, and discussion of the field. Membership is open to any undergraduate student majoring in industrial engineering. Among the group's activities are monthly dinner meetings with guest speakers from various phases of industry, field trips, social functions, and participation in workshops and seminars sponsored by the AIEE Toledo Senior Chapter.

Institute of Electrical and Electronical Engineers

The dissemination of knowledge of the theory and practices of all phases of electrical engineering is the purpose of the student branch of IEEE. Membership is open to student members of I.R.E. and A.I.R.E. Various activities include joint social meetings with the senior chapter of Toledo, as well as the sponsoring of an annual research paper contest involving the study of a project on a technical point included in their field.

ROW 1—A. Chatham, sec'y.; E. Elliott, treas.; C. Cox, chair.; J. Hauser, v. chair.; Dr. James B. Farison, counselor. *ROW 2*—J. Carstensen, L. Juette, M. Melucas, J. Loo, J. Lavender. *ROW 3*—J. Ninke, S. Deitemeyer, O. Tary, R. Rice, D. Heller, C. Humphreys. *ROW 4*—J. Lindhuber, C. George, J. Messimore, R. Hojnacki, D. Kaminski, W. Rothstein, D. Rex, L. Stalter, J. Veale, B. Moellman, R. Lenart.

ROW 1—Wilma Aponte, adviser; S. Dundon, sec'y; W. Mies, pres.; W. Urfer, v.p.; D. Moore, treas.; J. Aponte, co-adviser. *ROW 2*—R. Urfer, S. Boulton, N. Horn, J. Miller, D. Rusch, E. Witten, D. Stein. *ROW 3*—B. Krell, P. Lang, B. Sutts, D. Soucek, R. Davis, J. Garber, S. Mantel, C. Seyfried, L. Yoder. *ROW 4*—L. Scheps, S. Deutsch, R. Extejt, R. Falck, J. Ellis, E. Sanden, J. Borer, P. Kamlowsky, J. Bremer, E. Fisher.

American Pharmaceutical Association

Membership in the Toledo Chapter of the American Pharmaceutical Association is open to all full-time pharmacy students. The purpose of this national organization is to study pharmaceutical problems related to students. This year's planned events included a Christmas party for hospitalized children, professional meetings, and participation in Pharmacy Career Day, as well as National Pharmacy Week and Poison Prevention Week.

ROW 1—A. Mahaffey, E. Jakubowski, S. Lopez, J. Zaugg, C. Silberg, M. Gfell. *ROW 2*—A. Goodloe, S. McMillan, D. Emerson, M. Rolf, K. Vogelpohl, M. Hiecholzer, M. Inholt, C. Karpinski, I. Flagg. *ROW 3*—J. Shanbuerm, L. Katz, L. Rosenberg, J. Bishop, R. Eason, T. Iserman, J. Levitan, T. Franks, B. Taylor, R. Appel.

ROW 1—J. Shaler, treas.; D. C. Colony, adviser; T. Worline, pres. *ROW 2*—R. C. Steinmiller, K. Lehman, M. G. Prokop, G. A. Tipping. *ROW 3*—L. Berres, M. Yaklimithis, R. Sabin, J. Strune, G. Huber, R. J. Norris.

American Society of Civil Engineers

Technical meetings and field trips to local industry are among the activities of this national organization. Members are devoted to acquainting the civil engineering student with opportunities available to him in his field and promoting friendship among the members of their group. Membership is open to sophomores, juniors, and seniors majoring in civil engineering. Social events include various sports events.

ROW 1—W. F. Volk, v.p.; D. Brunner, pres.; R. J. Scavuzzo, adviser; D. Kelly, treas.; W. Stoiber, sec'y. *ROW 2*—J. A. DiDomenico, J. Booher, R. Grove, H. Knoh, V. G. Kaskaras, R. J. McQuillen, P. J. Machala. *ROW 3*—R. Smalley, D. Agosti, T. Lanzinger, R. Steger, M. Hadbavny, L. Krajewski, J. Eggert, P. Kotowicz, S. Lukasik, S. Thomas, J. R. Wolfe, J. Lukasik

Amercian Society of Mechanical Engineers

Membership in the American Society of Mechanical Engineers is of primary interest to those students in the mechanical and industrial areas of study. Members attempt to increase their knowledge of practical and theoretical advancements in their field by presenting a series of discussions, guest speakers, and field trips. There is an annual banquet held in the fall at which new members are inducted.

International Students Association

To strengthen the relationships of the international students as a group and to promote understanding between international and United States students are the aims of the International Students Association. Active membership is limited to those persons who are not citizens of the United States and who are students at the University of Toledo.

ROW 1—D. Brundage, v.p.; N. P. George, pres.; E. Fraute, treas. *ROW 2*—F. Ayromluzadeh, Dr. Boris E. Nelson, adviser; J. Morris, D. Griffith, M. J. Khan, sec'y.; P. Diacou, A. Papademos. *ROW 3*—P. Kypros, P. Patel, B. Al-baijan, A. U. Khan, B. David, S. Patitsas. *ROW 4*—P. Kaufman, S. M. Naseh, H. Etemadi, S. Patel, A. Maal, E. Marcano.

Lambda Kappa Sigma

Lambda Kappa Sigma strives to better acquaint the ever-increasing number of women entering the field of pharmacy with the world of the pharmacist. Pharmacy women are eligible for membership if they maintain a good scholastic average. Professional meetings, lecture-forums, prominent speakers, and the construction of pharmaceutical displays are some of the events of this organization.

ROW 1—M. Inholt, v.p.; M. Rolf, pres.; J. Zaugg, treas. *ROW 2*—M. Miezitis, I. Flagg, hist.; S. Dundon, corres. sec'y.; S. Lopez, rec. sec'y.

Professional Physical Educators Association

Active membership in the Professional Physical Educators' Association is open to all men and women majoring in physical education, health and recreation. Members must have successfully passed twelve hours of academic work in the preceding semester with at least a 2.0 average.

ROW 1—S. Vanderwulp, J. Saunders, pres.; K. Whittaker, T. Fleischman. *ROW 2*—Y. Rosebrock, B. Schwanitz, Dr. C. Corbin, adviser; K. Meinke, B. Clinebell. NOT PICTURED—P. Kimmelman, C. Homlar, B. Schwartz.

ROW 1—B. Buchs, treas.; W. Loper, D. Lefevre, J. Vincent, F. Alleyne, R. Mueller. *ROW 2*—Coach Jack Murphy, T. Porter, v.p.; B. Schwantz, J. Hoffmann, B. Flynn, D. Kotnik, B. Sneed, D. Stroh. *ROW 3*—M. Newsome, sec'y., B. Schwartz, L. Sargent, B. Backensto, pres., J. Ayling, B. Mix, L. Emery, F. Zimmerman, T. Grace, S. Erickson.

Varsity T

Membership in Varsity T is limited to athletes and managers who have earned the Varsity T letter and are full-time students with a 2.0 average. Its aims are to enhance the prestige of the varsity letter and to support and improve university athletic programs. An orphans party, two informal dances, and Grundies Day are included in the annual activities.

ROW 1—B. LaBo, M. Hook, J. Cooper, L. Kaczor, S. Hudak, Dr. Herbert Sandberg, adviser; A. Poole, K. Clark, B. Hannan, J. Jorgenrud, S. Holst, J. Drake. *ROW 2*—K. Shore, S. Stanifer, L. Greenburg, J. Holden, B. Bertke, A. Pastor, P. Jacob, L. Williams, J. Karchner, K. Madden. *ROW 3*—D. Scofield, S. Benson, B. Clabaugh, K. Kimmulin, J. Wilmes, J. O'Neil, J. Haupert, C. Booth, J. Alton, M. Seger, J. Gray.

Toledo Student Education Association

Membership in T.S.E.A., a local chapter which is affiliated with the Ohio Education Association and the National Education Association, is open to all students in the College of Education. Members attempt to foster interest in the teaching profession, to encourage professional attitudes and ethics and to develop skills which are requisite to the profession. Guest speakers, films, and lecture forums are presented at regular meetings. Annual activities include two service projects, a W.U.S. Carnival booth, summer workshops, buffets, and Christmas party. Members also have the opportunity of attending national and regional conventions.

ROW 1—E. Bachmeyer, N. Chambers, M. Jasin, M. McAvoy, S. Beckwith, v.p.; C. Kearney, pres.; J. Niekranz, sec'y.; D. Niekranz, K. Storber, T. LaPointe. *ROW 2*—S. Ihrig, J. Brown, J. Neuhausel, S. Heath, D. Flath, P. Dever, C. Canter, B. Dennis, L. Kozmaier, M. Stewart. *ROW 3*—S. Sochocki, B. Case, N. Morris, S. Sowers, L. Francis, J. Kruger, B. Wachter, S. Albright. *ROW 4*—J. Helfrich, B. Tornow, S. Williams, J. Klein, B. Corcoran, S. Klump, M. Simpson, S. Thornburgh, K. Wargo.

ROW 1—J. Levitan, signare; N. Kugelman, exchequer; R. Appel, directorum; J. Sanders, sub-directorum; Dr. Joseph Judis, adviser. *ROW 2*—H. Smith, J. Shanbaum, M. Wexler, W. Schabses, editor; A. Berzin, editor. *ROW 3*—S. Deutsch, M. Forgang, S. Mantel, L. Rosenberg, R. Davis, L. Katz, L. Weiss, P. Margolis, J. Raines.

Alpha Zeta Omega

Alpha Zeta Omega is an interest group for pharmacy students. Membership is open to all male pharmacy students with a similar religious heritage, meeting the organization's standards of character and scholarship.

Rock-ets

Membership in the Rock-ets, the dance team of women students who perform at selected home basketball games and at one road game, is open to any full or part-time University woman student. Participants are chosen on the basis of dancing ability, poise, and appearance by the Daryl Jervis Dance Studios, which donates its time as choreographers, and by faculty advisors Max Gerber and Jerry Morrow. The group is sponsored as an unofficial University organization by the Alumni Association.

ROW 1—N. Greco, R. James, N. Weber, S. Kozak, L. Williams, A. McIntyre, G. Bond, N. Greco. *ROW 2*—A. Braithwaite, S. Pawlowski, R. Saris, D. Nowak, C. Szczepanski, D. Benore, S. Camp, L. Wright, P. Albrecht, D. Kesier, P. Szenderski, S. Yenrick, Mrs. Daryl Stone, J. Fodor, L. Schaffer, C. Grogan, C. Jutkowski, J. McClure, A. Gibbons, P. Siefke, B. Glazier, D. Fawley, M. Pocs, J. Polderman, L. Martin.

Inter-Nos

Miss Henkel, Housemother.

Barrie Mandel, pres

Ann Eisenberg, v.p.

Toni Alexander, treas.

Jane Klamer, Sec'y.

Starlet Zaner, Bonnie Segall, Council.

Barbara Seidman, Janet Davidson, Council.

Alice Begleiter, Bonnie Zellermayer, Council.

Second Floor MacKinnon Annex *KNEELING*—A. Walker, P. Johnson, K. Ohuehi, B. Segall. *SEATED* C. Call, A. M. Reiser, J. Goulro, A. Hirshberg, R. Moss, C. Dunbar, M. Smith, E. Clarke, P. Byrne, M. Siegal, C. Griggin.

Inter-Nos includes the women residents of MacKinnon and Dowd Halls. It is the organization for every woman residing on campus. The purpose of Inter-Nos is to promote loyalty, good fellowship, and service for the campus and community. Homecoming Weekend events, dances, birthday parties, teas, and luncheons are among the activities of the year for this organization.

MacKinnon *KNEELING*—J. Davidson, R. Cumsky, C. Levin. *STANDING*—S. Weinberg, P. Wells, M. Gfell, J. Klamer, M. Greenfogel, L. Lebau, A. Begleiter.

Old MacKinnon *ROW 1*—J. Peresman, B. Kaplan, S. Haviland, S. Bloom, D. Hollman. *ROW 2*—C. Lewis, L. Cisneros, S. Loew, M. Abood, K. David, A. Hulnick, S. Barnes, C. Zampini. *ROW 3*—G. Anderson, S. Fries, L. Kaczor, L. Carpenter, M. Wachtel, J. Gagle.

First Floor MacKinnon *KNEELING*—J. Sesseru, S. Carson, C. Borland, M. Ernsberger, K. DeLuca, S. Perkins. *SEATED*—B. Alfus, P. Green, J. Hayes, A. Alper, M. Dilcher, B. Albert, E. Rieger, E. Schroeder, K. Hadley, C. Liptah, D. Hebard. *STANDING*—I. Szaniszlo, L. Creech.

Second Floor Dowd *ROW 1*—S. Shene, L. Bark, S. Hecht, E. Selger, C. Asher. *ROW 2*—C. Kozlowsky, S. Snell, N. Jennings, B. Berger, M. Silvers, M. Edwards, J. Sokal, I. Brown, K. Wechter, S. Anderson, J. Bnecht, C. Elliott, M. Kaufman, C. Roche, K. Harvey, S. Albert, L. Dinofer, J. Scheiner, L. Asnis, A. Kaufman, E. Schnesslick.

Mrs. Arthur, Housemother.

Third Floor Dowd *SEATED*—G. Surace, T. Twining, N. Rosenthal, K. Doolan, R. Reid, K. Elovsky, B. Bergman, N. Kerchner, J. Kish, J. Rohn. *STANDING*—J. Albright, A. Cohen, B. Postal, J. Sackin, S. Kalish, L. Kostman, H. Gale, L. Caplan, P. Kozey, D. Fawley.

First Floor Dowd *ROW 1* A. Mahaffey, L. Breithaupt, D. Franzini, S. Kelner, C. Sternaman *ROW 2* B. Toska, C. Albright, D. Masor, C. Haire, S. Zalud. *ROW 3* C. Heard, S. Horowitz, S. Russell, M. Costello, K. Kelly, P. Johnston, R. Bott.

Scott Hall *ROW 1* B. Schneider, M. Merra, J. Morris, B. Katzer *ROW 2* T. Diment, R. Lucianin, S. Silberg, K. Banks, C. Furman, L. Lancaster, L. Doerman, B. Reiter.

Dowd Dorm Council Mrs. Arthur, G. Surace, K. Doolan, L. Breithaupt, D. Fawley, P. Kozey, M. Horowitz. NOT PICTURED E. Selger, R. Cohn, J. Uschlbec.

ROW 1—Major Fred Willis, advisor; D. Frazen, G. Webb, M. Hancock, SP4 Dwight Tucker, advisor. *ROW 2*—A. Hargrove, D. Steinfurth, M. Strand, J. Giger, J. Keegan, J. Graham, E. Shurtz, D. Claypool, D. Smith. *ROW 3*—M. Weislek, T. Strand, J. Leeper, T. Jarczynski, C. Roberts, W. Cooley, C. Hoffman, K. Sutfield, H. Garmansky, W. McDonald, H. Lichtle, J. Bridgeman.

Pershing Rifles

The National Society of Pershing Rifles is made up of select ROTC students, who must have a 2.0 in their military science courses and fulfill a pledgeship. The men of Pershing Rifle through drills, discipline, and extensive training hope to further their military goals. Each year the Pershing Rifles select an honorary captain.

ROW 1—E. Millen, M. Miller, J. Meinhart. *ROW 2*—W. Jameson, J. Hubbard, B. Mitchell, H. Camp. *ROW 3*—Major Leese, advisor; S. Steward, A. Martin, J. Drake, M. Mikesic, S. Sgt. Rickert, advisor.

R.O.T.C. BRIGADE STAFF *ROW 1*—V. Duffy, cdt. col.; Col. C. A. Christin, J. Zimmerman, cdt. lt. col. *ROW 2*—T. Velker, G. Webb, W. Miller, G Berger.

R.O.T.C. SPONSORS *ROW 1*- D. Frazen, hon. cap.; J. Cottey, hon col.; L. McGee, hon. cadet. *ROW 2*—J. Menzell, hon. cap.; A. Seymour, capt.; E. Pankratz, hon. cap.; B. Herold, hon. cap.; S. Schifferly, hon. cap.; M. Robakowski, hon. cap.

ROW 1—T. Johnson, G. Webb, P. Zielinski. *ROW 2*—J. Rowe, M. Strand, W. LeeMaster, G. Berger, K. Martis.

Scabbard and Blade

Scabbard and Blade is open to ROTC students who are enrolled in advanced courses, and who have a high scholastic achievement. Each year the men of Scabbard and Blade honor their queen at their Military Ball.

Association of United States Army

The A.U.S.A. is a local chapter of a national organization. The main goal of this group is to provide increasing military skill and to develop a general military background for its members.

ROW 1 Captain Jackmeyer, adviser; W. LeeMaster, pres.; T. Johnson, v.p.; G. Berger, treas.; K. Martis, sec'y. *ROW 2* J. Frick, M. Ligibel, G. Meller, E. Millen, M. Zuk, J. Balyeat, J. Rowe, B. Owens.

ROW 1 R. Kessler, D. Welch, J. Mylek, G. Szatulski, K. Hulme, N. Koenigseker. *ROW 2* D. Bowers, T. Kreps, T. Janicki, R. Marvin, T. Marshall, P. Van Vorce, J. Godshall.

Alpha Phi Omega

Membership in this fraternity is open to all University students who have been associated with the Boy Scouts of America. The purpose of Alpha Phi Omega is to develop leadership, provide service, and to further the freedom of our national heritage.

ROW 1—E. Borgelt, S. Williams, P. Claxton. *ROW 2*—H. Rothman, P. Urbanski, pres.; A. Skrzyniecki.

Young Dems

Membership in the Young Democrats is open to any full-time student attending the University of Toledo. The Young Democrats strive to educate the public as to the ideals and policies of Democratic endeavors in state, local and national government. The Young democrats engaged in social functions as well as political ones.

Y.W.C.A.

Membership in the Young Women's Christian Association is open to all women students. Their many projects during the year attempt to foster spiritual, mental, and physical growth. Members strive to achieve friendly relations and religious values on campus.

ROW 1—J. Helfrich, treas.; R. Askey, chaplain; L. Lybarger, historian, C. Foster, sec'y.; D. Simon, corres. sec'y. *ROW 2*—M. Simpson, pres.; Prof. Violet Davis, advisor; N. Morris, v.p.

ROW 1—W. Rothstein, P. Johnson, sec'y.; J. Miller, pres., C. Levin, treas.; M. Horowitz. *ROW 2*—R. Moss, H. Reichlin, D. Algase, L. Fishbein, M. Jaffee, R. Hodes, B. Segall, L. Heilbrun. *ROW 3*—W. Schabses, M. Siegal, S. Gibell, L. Weiss, J. Phillips, M. Abren, M. Greenfogel, J. Beim, S. Horowitz. *ROW 4*—S. Klar, A. Berzin, J. Levitan, R. Davis, N. Kugelman, G. Lynn, D. Greenblatt, L. Rosenberg, D. Sills, J. Sanders.

B'nai B'rith

The College Organization of B'nai B'rith is a co-educational organization founded for the purpose of bringing together Jewish students so that they have the opportunity to increase their religious awareness while maintaining well-rounded social and cultural attitudes. The group is co-sponsored by B'nai B'rith Men's Lodge, Women's Chapter of B'nai B'rith, and the Toledo Jewish Welfare Board.

Inter-Varsity Christian Fellowship

Membership in the Inter-Varsity Christian Fellowship is open to any full-time student who is willing to take the pledge of Christian ideals required by the organization. Members study Christian philosophy through Bible study, prayer, group discussions, and guest speakers from many areas of the religious world.

ROW 1—J. Rabbitt, pres.; S. Gressley, sec'y. *ROW 2*—G. Rabbitt, R. Baldwin, P. Foreman, J. Martinez. *ROW 3*—N. Keller, G. Cox, I. Michaels, J. Wiley, J. Fox, S. Patitsos.

ROW 1—J. Miller, J. Rabbitt, Rev. John McGuigan, Carol Booth, pres.; A. Babula, v.p. *ROW 2*—A. Greiner, C. Levin, C. Kanary, B. Ashburn, E. Hoffman, W. Ligibel, J. Rabbitt, A. Bandurski, J. Graham, M. Jasin, S. O'Brien, J. Billmaier, sec'y.

Religious Co-Ordinating Committee

The purpose of the Religious Co-ordinating Committee is to coordinate and direct religious activities on campus as well as to promote and create situations in which religious values may be developed. The nucleus of the group is formed of students from each official organization on campus, representatives at large, and the chaplains of each sorority and fraternity.

ROW 1—C. Kanary, rec. sec'y.; A. Bandurski, sgt.-at-arms; B. Ashburn, v.p.; A. Babula, pres.; R. Parker, treas.; M. Jasin, corres. sec'y.; M. Ligibel, v.p. *ROW 2*—S. Carter, C. Szykowny, A. Johnson, M. Wells, C. Hook, M. Hook, B. Hurley, J. Billmaier, A. Lauber. *ROW 3*—N. Criqui, J. Helfrich, K. LaVoy, B. Bertke, M. McAvoy, D. Benore, M. Seger, B. Benda, D. Rollins. *ROW 4*—O. Pelaez, D. Nowicki, N. Kasmier, K. Stoiber, R. Ziolkowski, R. Wiktonowski, S. Patterson, K. Piotrowski, R. Kruse, J. Ehret, V. Howell. *ROW 5*—D. Brunner, F. Parker, W. Orphey, W. Hayes, D. Kujawa, M. Tacholski, K. Lehman, C. Wohl, R. Morris, M. Dysard, R. Lanzinger, D. Agosti, G. Placucci.

Newman Club

Membership is the Newman Club is open to all Catholic students attending the University. Members attempt to provide spiritual and religious enrichment by offering a varied program of activities which include religious, social, and educational events.

218

ADMINISTRATION

Dr. William S. Carlson

In his eighth year as President of the University of Toledo, Dr. William S. Carlson has been instrumental in providing a liberal atmosphere in which the university has undergone physical expansion and cultural development. Under his guidance, the university has experienced a steadily increasing enrollment. Dr. Carlson has also succeeded in procuring eminent and highly qualified faculty members to meet the growing needs of the student body.

JOHN D. BIGGERS
Chairman, Libby-Owens-Ford Glass Co.

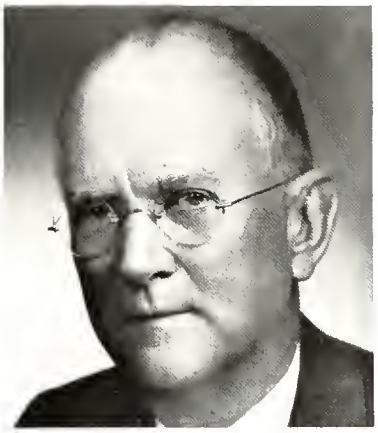

WARD M. CANADAY
President, Overland Corporation

MAURICE A. SCHNITKER
Physician

JAMES P. FALVEY
Attorney

A. A. HADDAD
Attorney

G. KENNETH KELLER
Public Accountant

PRESTON LEVIS
Chairman, Owens-Illinois

JULES D. LIPPMANN
Chairman, General Tire and Rubber Co.

MRS. ARTHUR L. ZEPF
Vice-Chairman

Board of Directors

DONALD S. PARKS
Dean of Students

ARTHUR H. BLACK
Dean of Men

M. KATHRYN SCHWAB
Dean of Women

KARL KRASTIN
Dean of Law

JOSEPH JUDAS
Dean of Pharmacy

JEROME W. KLOUCEK
Dean of Arts and Sciences

CHARLES J. KIRSCHNER
Dean of Summer Sessions

OTTO ZMESKAL
Dean of Engineering

NEWTON ROCHTE
Dean of University
Community and Technical

AMY MORRISON
Asst. to Dean of Business
Administration

GEORGE E. DICKSON
Dean of Education

RALPH C. KENDALL
Dean of Adult Education

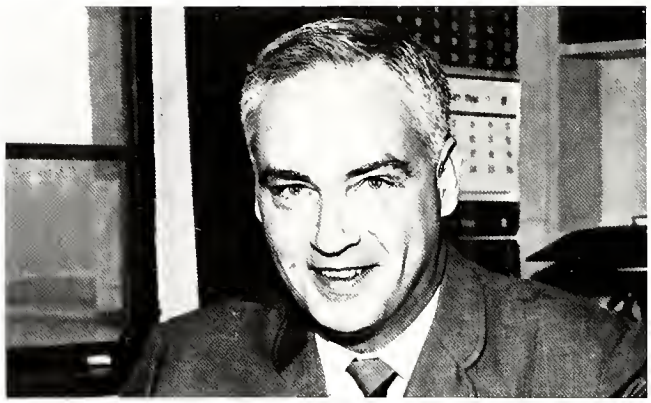

ROBERT L. LEEMASTER
Director of Placement

CORNELIUS C. ACKERMAN
Assistant to the President

JESSE LONG
Executive Vice-President

RICHARD PERRY
Director of Admissions and Records

EDWARD C. SCHMAKEL
Director of Alumni Relations

JERRY MORROW
Director of Information Services

ERNEST W. GRAY
Director of Honors Program

PAUL J. HANNAHS
Director of Student Union Activities

M. R. McPHAIL
Comptroller and Treasurer

MARY GILLHAM
Head Librarian

ALINA MARKOWSKI
Registrar

KATHLEEN TONEY
Assistant to Dean of Women

WILLIAM P. WOOD
Director of Housing

WILLARD W. SMITH
Vice-President and Treasurer

SENIORS

Ahlfors, Lindell
Albus, Robert
Andre, George
Appel, Randy

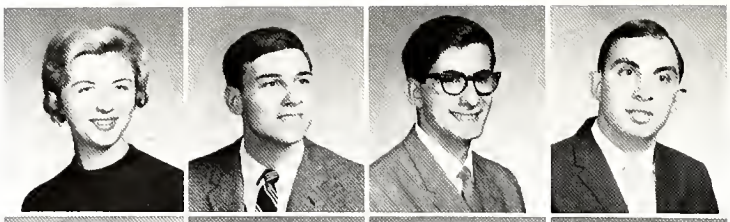

Arps, Bill
Ashburn, Barbara
Askins, James
Ayling, John

Bachmeyer, Edward
Baden, Larry
Balcerzak, Barbara
Baldwin, Robert

Bandurski, Anthony
Barbu, Steve
Barnes, James
Bassett, Allan Ray

Beckwith, Sheila
Benson, Sigrid
Berg, Elaine
Berres, Lawrence
Best, William

Biebel, Nancy
Bierley, Martha
Black, Frank
Blake, Judy
Blank, Bonnie

Blank, Mary
Blank, Roger
Bond, Gloria
Booher, Jerry
Boreck, Marie Catherine

Brewer, Charles J.
Broitman, Marshall
Brown, David
Brown, Douglas
Brown, William

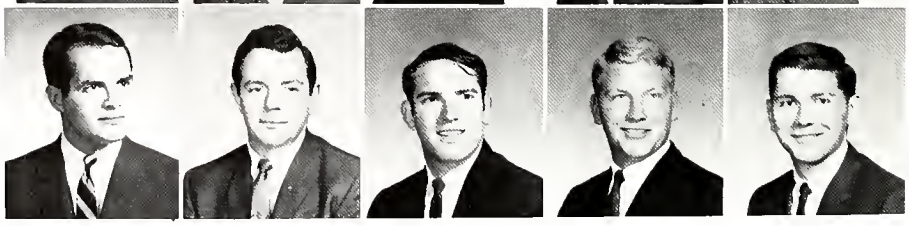

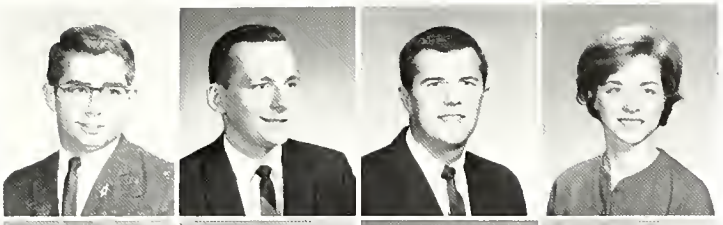

Brunner, Donald
Brunner, John
Burkhart, Robert
Burpee, Barbara

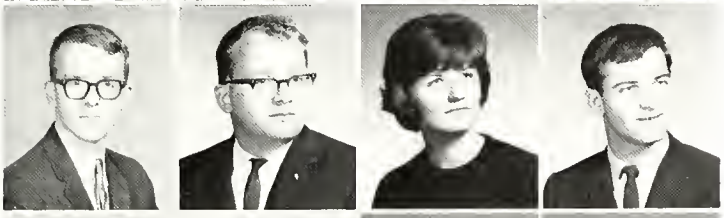

Byram, Charles
Cairns, James
Camp, Susan
Canner, Gary

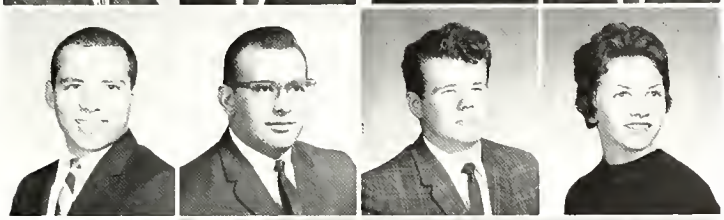

Capettini, Robert
Castillo, Hector
Chalmers, Robert
Chrobak, Donna J

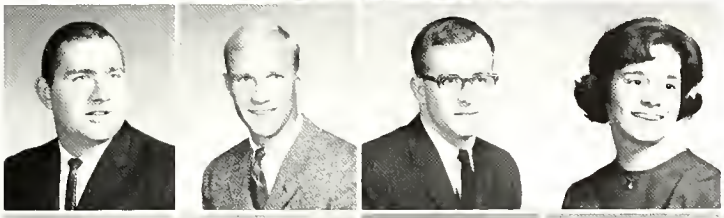

Chryst, David
Cieak, George
Clevenger, John
Close, Mary

Cohen, Merilyn
Coleman, George
Coleman, Suzanne
Connolly, Carol
Corchoran, Robert

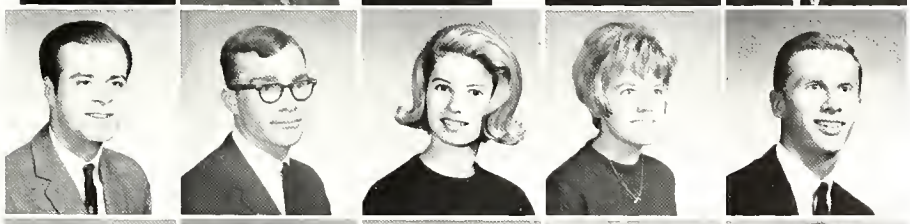

Correa, Luis
Coursey, Douglas
Cousino, Sandy
Covington, Cindy
Cox, Robert

Criqui, Nancy
Crookes, Mary Beth
Czerniak, Maryann
Czyzewski, MaryAnn
Daler, Frederick

Davidson, Janet
Davis, Robert A.
Deak, Teresa
DeLuca, Kelly
Denman, Thomas

Dennis, Dick
Denny, Guy
DeShetler, Bonnie
Detwiler, Tom
Deutsch, Stanley

DiDomenico, John
Dills, Alan
Dipman, Fred
DiSalle, Dennis
Doneghy, Joan

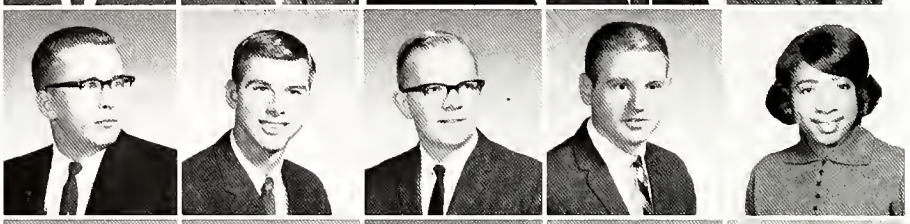

Donovan, Duane
Dyer, Robert
Dysard, Michael
Eggert, John
Eisenberg, Ann

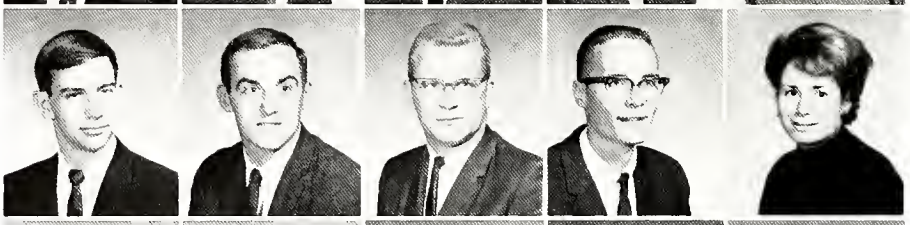

Eisenbud, Michael
Eisler, Gary
Elliot, Robert
Elmore, Andrea
Emery, Leland

Ernsburger, Marian
Everhart, William
Extejt, Robert
Fahle, Cheryl

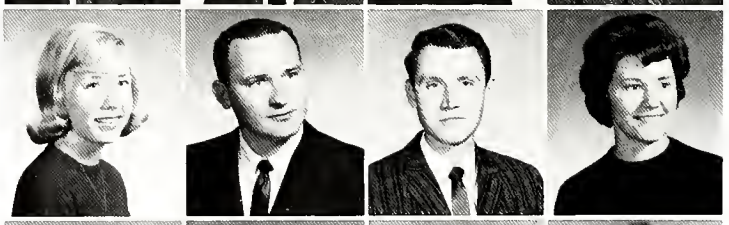

Fedak, Dan
Fike, Robert
Fingerhut, Linda
Fisher, Shari

Fleischman, Terry
Foreman, Phillip A.
Fraute, Eduardo
Frick, Susan

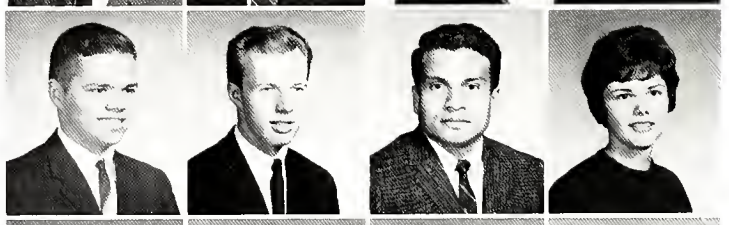

Fritz, Garold
Gall, Kathy A. M.
Garber, Jeffrey
Garcia, Cesar

Gartner, A. Anthony
Geha, Joseph
Geisert, Jeanne
Geller, Samual
George, Charles

Gerke, Edward
Gfell, MaryLou
Gitelman, Steve
Glinka, Mike
Godshall, John

Gnata, Francis
Gray, Laura
Greenberg, Alice
Greene, Donald
Greiner, Thomas

Grenier, Christine
Grosjean, Judy
Gruber, Jill
Gunther, Kenneth
Guzzio, Robert

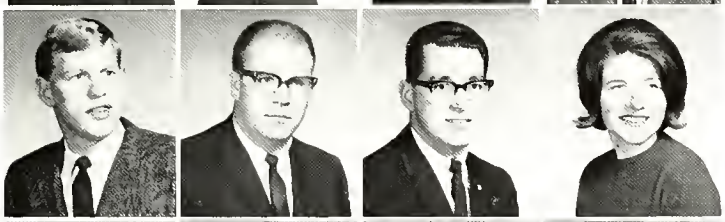

Haase, Robert
Hadley, Thomas
Haenggi, John
Hale, Winifred

Hall, John
Halstead, John
Harkless, Bonnie
Harrison, Carlyn

Hasselbauer, Gunther
Haupert, Judi
Hebard, Danielle
Hepner, Jack

Herman, Gene
Hershkowitz, Howard
Hershman, Carol
Hess, Charles

Higgens, Patterson
Hill, Sue
Hillman, Jeff
Hinr, Suzanne

Hirshberg, Alyse
Hojnacki, Ray
Holst, Sue
Hong, Charles

Hook, Claudia
Houttekier, William
Hubay, Rose
Huber, George

Hull, Daryl
Hunlock, Judy
Hurley, Bettyanne
Hurley, Jean

Huttinger, Ed
Hyman, Donna
Ickes, Mary
Imo, Robert
Irons, Lee

Jackson, Tom
Jacob, Patricia
Jacquemott, C. Richard
Jaggers, James
Jaress, Sally

Jeffrey, Ellin
Jenkins, Albert
Jenne, Janet
Johnson, Jeffery
Johnson, Roy

Jones, David
Jones, Ernest
Juette, Laurence
Juhasz, Edward
Jurgens, Norman

Kalmbach, John
Kalmus, Fred
Kander, Rochelle
Kaproski, Ron

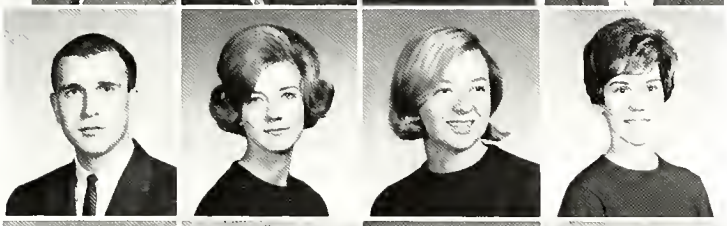

Karazim, Thomas
Kardatzke, Susan
Kearney, Cheryl
Keiser, Diane

Kersey, Cheryl
Klein, Melvyn
Klein, Susan
Klump, Sharon

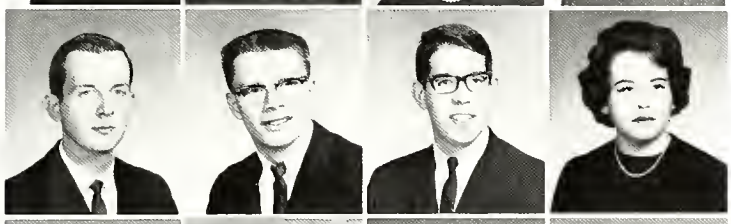

Knurek, Robert
Koontz, Dale
Koster, Alen
Kozak, Carmelita

Krajewski, Lance
Krell, Robert
Kroos, Julia
Kuntz, Allan
Lance, Larry

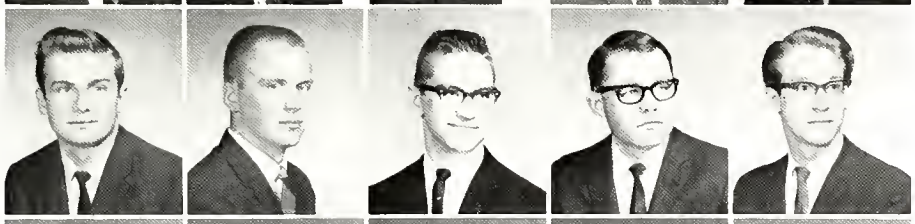

Lang, Paul
Langenderfer, Ron
Lanze, Larry
Lasniewicz, Thomas
Laver, Williard

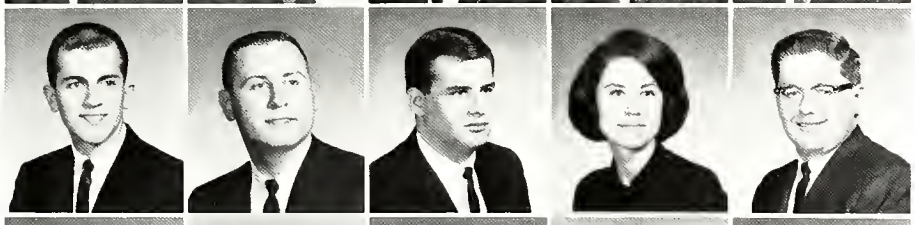

Lavoy, Jeff
Leschik, John
Levison, Ira
Lexow, Leslie
Lindhuber, John

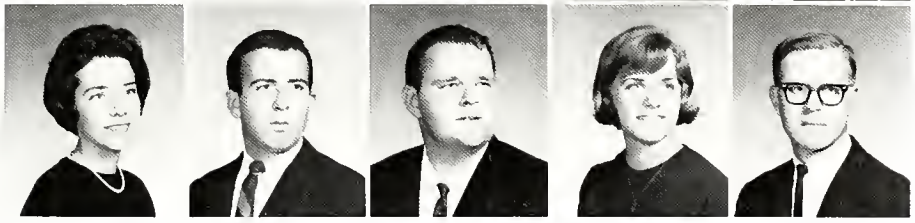

Liminger, Kathleen
Lipman, Michael
Liwo, James
Lober, Judy
Lockwood, William

Lohmann, Larry
Loo, John
Lukasik, Steve
Lytle, Barbara
Machala, Paul

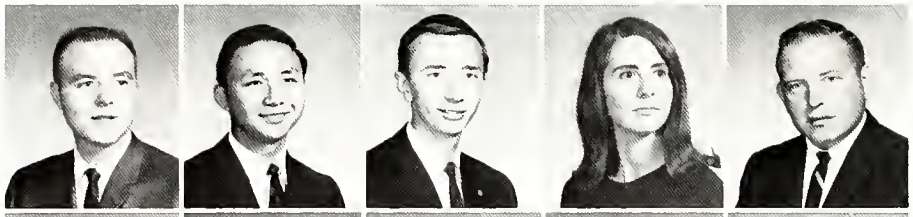

Mack, Reynold
Mandel, Barrie
Marcin, Chester
Martin, Herman
Martin, Larry

Matthews, John
Mattimore, Barry
McCall, Kathleen
McColough, Jerry
McConnell, Barbara

McFarland, John
McQuillen, Roland
Melucas, Marcia
Mercurio, Julie
Merritt, David

Meyers, Janet
Michel, Rita
Mies, William
Mijares, Enrique

Miles, Samuel B. III
Miller, David
Miller, James
Miller, Shari

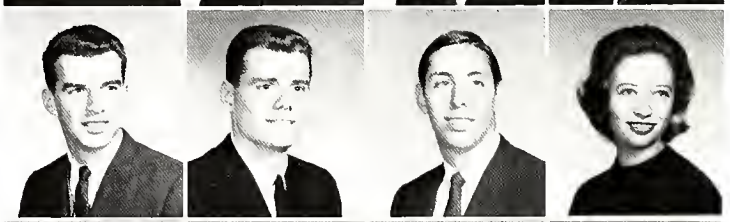

Milliron, Sharon
Mix, Robert
Modrowski, Kathleen
Molnar, Joseph

Mone, David
Moore, David
Morgenstern, Richard
Morley, James

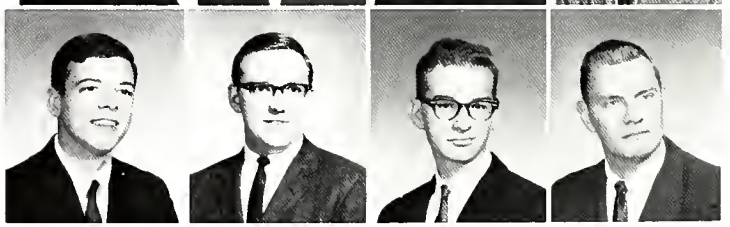

Morris, Brian
Morrison, Philip
Mosquida, Louis
Moxley, Tom
Navarro, Christina

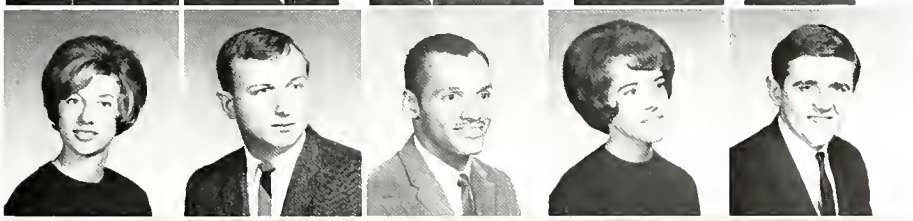

Naylor, Bonnie
Nejman, James
Newsome, Moses
Niederhauser, June
Noonan, Michael

Nopper, Linda
Oberle, Beth
O'Brien, Sharon
O'Connor, William
Odom, John

Okorowski, Thomas
O'Hearn, Edward
Ollier, Julie
Olson, Larry
Onat, Kemal

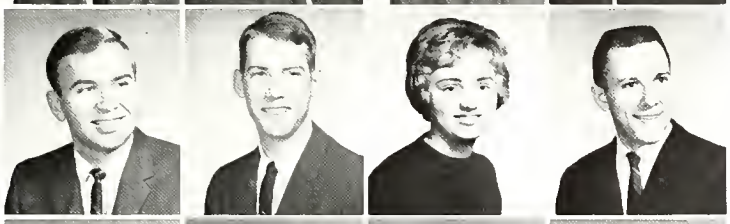

Orzechowski, Larry
O'Shea, Timothy
Pacholski, Nadine
Parker, Raymond

Parker, Ronald
Pasch, Diane
Pastor, Ann
Patitsas, Spyros

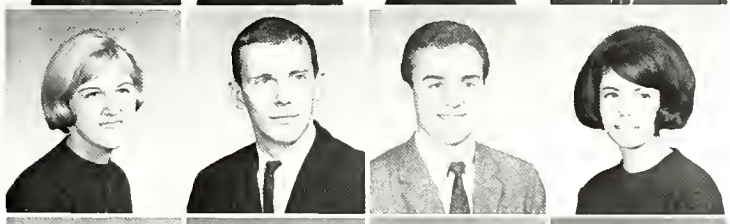

Penske, Kathie
Peters, John
Phillips, Jerry
Phillips, Sunny

Piojda, James
Prokop, Myron
Pund, Cookie
Powlesland, Nancy

Radbone, Barry
Radecki, Jeanne
Rapoport, Susan
Raszka, Pat

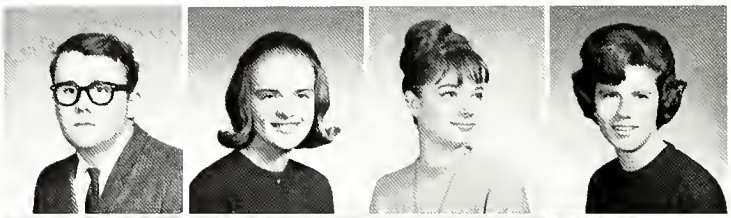

Reamsnyder, Bryan
Rearick, Richard
Reed, Wayne K.
Rich, Nadine

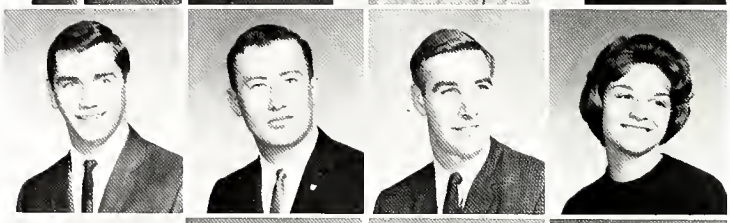

Richards, Judy
Richardson, James
Robedeau, Frank
Roberts, Judy

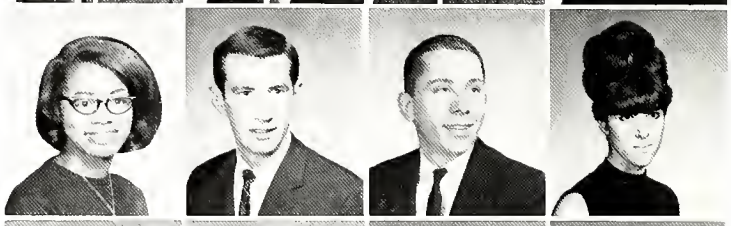

Robinson, Phillip
Rodeman, Jerome
Roe, Sally
Roeger, Leah L.

Rohen, James
Rohrbacher, Tim
Rose, Carol
Rosh, Bernard
Rosinski, Lawrence

Ruple, Ronald
Rusch, David
Saliba, Barbara
Sampson, Lewis
Sander, Beverly

Sanders, Edward
Saris, Rochelle
Sattler, Gary
Sautter, Robert
Scheps, Lawrence

Schreder, Dana
Schreder, Tabb
Schroeder, Garry
Schroeder, Carlton
Schultz, Diana

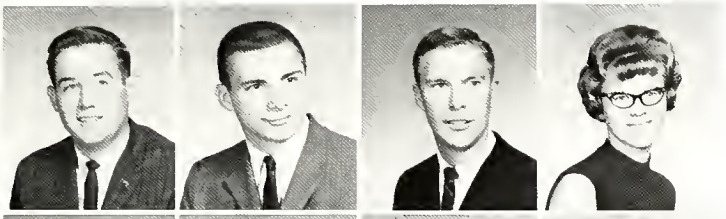

Schwab, Thomas
Schwartz, Robert
Schwyn, John
Seaney, Alice Kay

Seaney, Lynne
Seid, Robert
Seymore, Judy
Shaler, James

Shanbaum, Herb
Shapiro, Daryl
Shea, Kenneth
Shoemaker, Russell

Sidwell, William
Sills, David
Skryzyniecki, Alan
Slane, Michael

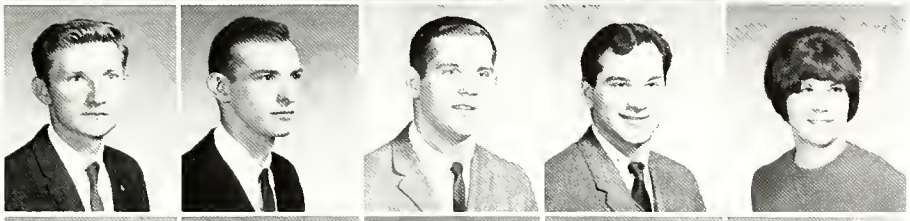

Smalley, Rodney
Smiczek, Thomas
Smith, James H.
Soldinger, Evan
Spaulding, Betsey

Stalter, Larry
Stanford, John
Stamfer, Sue
Steger, Ronald
Stein, Donald

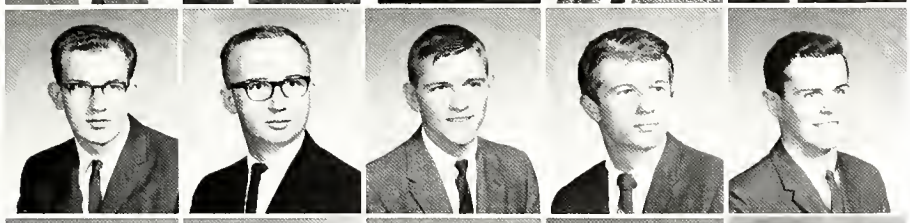

Stevens, Darrell
Stoma, Robert
Stoots, Doug
Straka, Joseph
Struble, Don

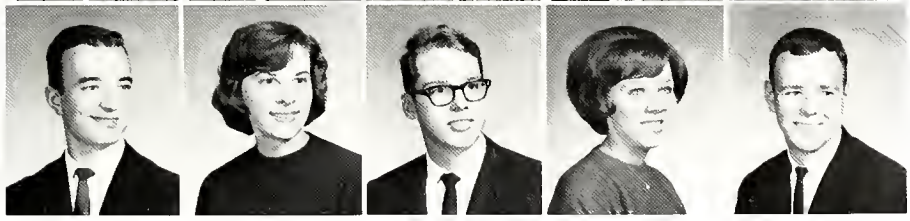

Sturtz, John
Stutke, Sue
Sweet, Clyde
Szalkowski, Pamela
Szozda, Clarence

Tary, Orvil
Thomas, Alex
Thompson, Cherry

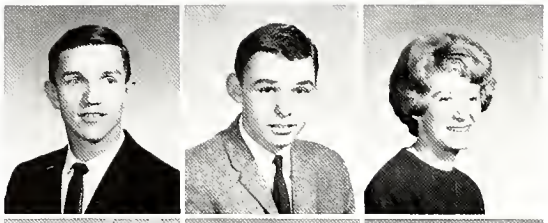

Tomanski, Marie
Topolski, Tony
Tornow, Barbara
Trowbridge, Taylor

Turner, Gregory
Urfer, William E.
VanderPol, Dennis
Vanderwulf, Sally

VanTassel, Joyce
Vines, Marvin
Vitarello, James
Volk, William F.

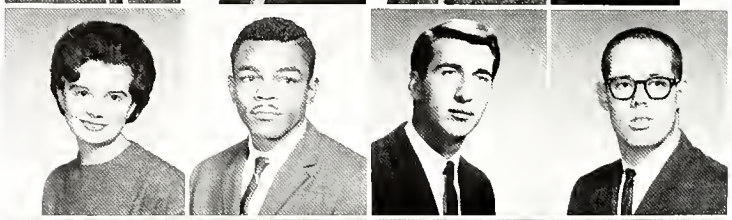

Wagner, Paul
Walker, Robert
Walsh, Carol
Warmuth, Clayton

Warnement, William
Watterman, Sue
Weber, Noreen
Weeks, Robert

Weiss, Jerry K
Welsheimer, Jeanne
Welter, John

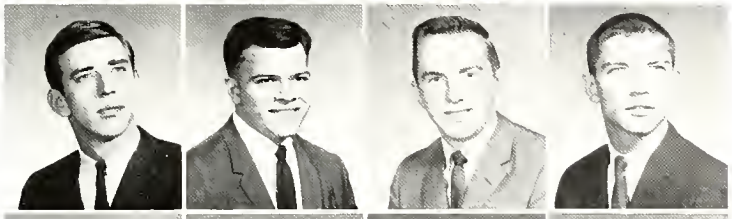

Wentland, Al
Wettle, Robert
Wichowski, Nick
Wietrzykowski, Robert

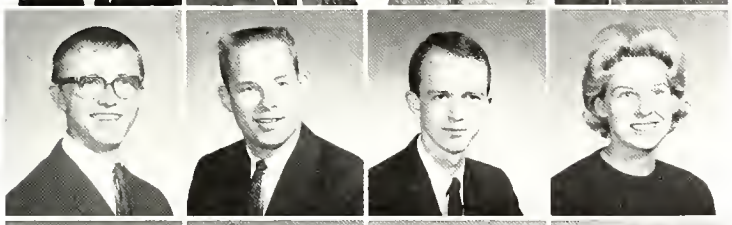

Wiktorowski, Richard
Wilcox, Hugh
Wingate, Carl
Wobser, Carol

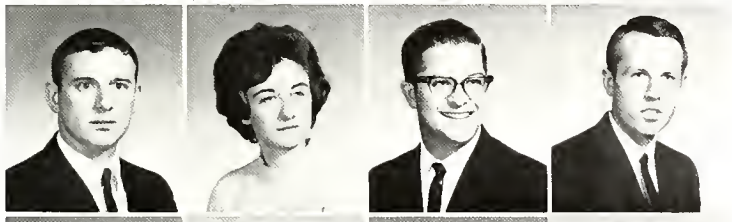

Worline, Timothy
Yeager, Janice
Yoder, Lamar
Zahner, John

Zaugg, Janet
Zellermayer, Bonnie
Zenovic, Joe Jr.
Zepp, Phillip

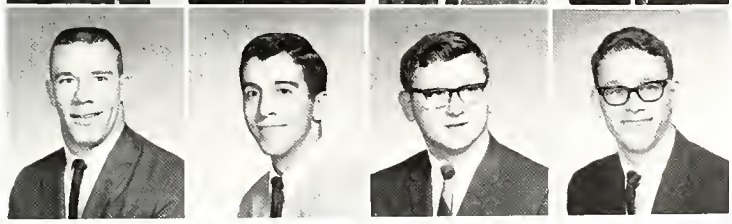

Zimmerman, Fred
Zimmerman, James
Zsigray, Joseph
Zucker, Irwin

Senior Index

AHLFORS, LINDELL S — Bachelor of Education — TSEA 1,2,3 — V Pres., 4, English Club 3, Alpha Chi Omega 1,2 — Scholarship chmn., 3 — Chaplain, 4 — Rec Sec'y, BLOCKHOUSE 1 — Seniors Staff, 2 & 3 — Faculty Staff, Freshman Week pub comm 2, Homecoming dec comm. 2,3, Winter Formal dec comm 1, Prog & Invit comm 2, J-Hop dec comm 1,3 182,288

ALBUS, ROBERT M., 288

ANDRE, GEORGE, 202,253, 288

APPEL, RANDY H — Bachelor of Science in Pharmacy — APhA 1,2,3,4,5, Alpha Zeta Omega 1,2,3 — V Pres., 4 — Pres., 5, Sigma Alpha Mu 1,2,3,4,5, Band 1,2 212, 255,262,288

ARPS, WILLIAM V — Bachelor of Business Administration — Phi Kappa Psi 204,288

ASHBURN, BARBARA E — Bachelor of Business Administration — Newman Club 1,2, 3,4 — V Pres 274,275,288

ASKINS, JAMES P — Bachelor of Business Administration — Alpha Kappa Psi 288

AYLING, JOHN R — 150, 210,259,288

BACHMEYER, EDWARD P — Bachelor of Education — TSEA 1,4 — Ed of Newsletter, Newman Club 1,2, Pi Kappa Phi 3,4 — Social chmn., University Theatre 3 209,261,288

BADEN, LARRY D — Bachelor of Arts — Phi Alpha Theta 3,4 288

BAECZRZAK, BARBARA — Bachelor of Education — 288

BALDWIN, ROBERT — 273, 288

BANDURSKI, ANTHONY J — Bachelor of Education — TSEA 2,3,4 Young Republicans 3,4, Political Science Club 4 Newman Club 1,2, 3,4 — Sgt-at-Arms, Religious Coordinating Comm 4 274 275,288

BARBE, STEVEN — Bachelor of Science in Electrical Engineering — IEEE, Theta Chi 1,2,3,4,5, 220,288

BARNES, JAMES — Bachelor of Business Administration 288

BASSETT, ALLAN R — Bachelor of Science in Chemical Engineering — AIChE 1,2,3, American Chemical Society 3,4, DNW Club 1,2, 288

BECKWITH, SHEILA J — Bachelor of Education — Beta Beta Beta 2,3,4 — Sec'y, Phi Kappa Phi 3,4 Kappa Delta Pi 3,4 — Pres., Peppers, IM Sports 1, TSEA 2,3,4 — V Pres Newman Club 1,2 — Sec'y, 3 — V Pres., 4 SUB 1,2, Varsity Drag comm 2, 248,252,261,288

BENSON, SIGRID A — Bachelor of Education — TSEA 3,4 Young Democrats 4 YWCA 1, 260,288

BERG, EUAINE M — Bachelor of Education — TSEA, Internos 288

BERRES, LAWRENCE C — Bachelor of Science in Civil Engineering — OSPE 1,2, ASCE 1,2,3,4 Newman Club 1,2, DNW Club 1,2, 256,288

BEST WILLIAM J — Bachelor of Science in Mechanical Engineering — AIIE 3,4 — V Pres., OSPE 3,4 Young Republicans 1,2, LSA 1,2 254,288

BIEBEL, NANCY E — Bachelor of Arts — Pi Gamma Mu 3,4 Peppers 3,4, Who's Who 3,4 Newman Club 1, YWCA 2, Chi Omega 1,2,3,4 — Treas., Student Senate 1,2,3 — Social Chmn., Freshman Camp Counselor 3, United Appeal Co-Chmn 3, ROTC Honorary Capt and Lt Col 2,3 186,246,248,288

BIERLEY, MARTHA J — Bachelor of Education — Alpha Phi Gamma 2,3 TSEA 1,2,3, Young Republicans 1,2, 3, Delta Delta Delta 1,2, SUB 2, BLOCKHOUSE 1,2 — Faculty Ed, 3, J-Hop dec comm 1 288

BLACK, FRANK B — Bachelor of Science in Chemical Engineering — AIChE 1,2 — Prog chmn, 3,4 University Engineer's Council 2, Sigma Phi Epsilon 2 — Pledge Pres., 3 — Sec'y, Act chmn., Songfest Dir., 4, Senate 3 — Sgt-at-Arms, GAELEBLADDER Ed 2 214,253,288

BLAKE, JUDITH K — Bachelor of Education 288

BLANK, BONNIE J — Bachelor of Education — TSEA 1,2,3,4, Alpha Chi Omega 1,2, 3,4 182,288

BLANK, MARY K — Bachelor of Education — 188,288

BLANK, ROGER J, Jr — Bachelor of Arts — Beta Beta Beta, IM Sports, Sigma Alpha Epsilon 3 — Treas., 4 — Pres 181,210,288

BOND, GLORIA G — Bachelor of Education — Kappa Delta Pi 3,4 TSEA 1,3,4, Newman Club 1, BLOCKHOUSE 3 — Sec'y, COLLEGIAN 1, Rock-ets 1,2,3,4, Football Covergirl 3 252,262, 288

BOOHER, JERRY G — Bachelor of Science in Mechanical Engineering — Blue Key 4 Who's Who 4 Tau Beta Pi 3,4 — Pres., ASME 3,4 OSPE 3 — V Pres 4 Young Republicans 1, Tau Kappa Epsilon 1,2 — Sec'y, 4, BLOCKHOUSE 2, Senate 2 — Sgt at-Arms, Bulletin Bds chmn Circle K Service Club 1,2 — Bd of Directors, Greek Week Dance ass't chmn 1, Freshman Dance comm 1, Jazz Concert dec comm 1 Varsity Drag pub comm 2, Homecoming Parade chmn 2, Freshman Week Tour Guide 2, Campus Conference on Religion Prog & Newsletter co-chmn 2 218,247,248,252,257, 288

BORCK, MARIE C — Bachelor of Arts 288

BREWER, CHARLES J — Bachelor of Arts — Varsity Baseball 2, Varsity T Club 2, Pre-Law Club 2,3,4 Newman Club 1,2,3,4, Young Republicans 3,4 Senate 2 Student-Faculty chmn, COLLEGIAN 2,3, BLOCKHOUSE 2,3, Dorm Council 1,2 288

BROTMAN, MARSHALL — Bachelor of Education — 198, 288

BROWN, DAVID A — Bachelor of Business Administration — IFC Football, Basketball, Softball, Tau Kappa Epsilon 3 — Social Director, Treas 218,288

BROWN, DOUGLAS — Bachelor of Business Administration — 210,288

BROWN, WILLIAM H — Bachelor of Science in Chemical Engineering — Tau Beta Pi, AIChE, OSPE 252,253, 288

BRUNER, JOHN G — Bachelor of Business Administration — 289

BRUNNER, DONALD E — Bachelor of Science in Mechanical Engineering — Tau Beta Pi 3,4, ASME 2,3,4 — Pres., Newman Club 1,2,3,4 252,257,275,289

BURKHART, ROBERT A — Bachelor of Business Administration — Varsity Baseball 1,2, COLLEGIAN 1 289

BURPEE, BARBARA J — Bachelor of Education — Professional Physical Educators Club 1,2,3, YWCA 2,3, ESA 1,2,3, Alpha Omicron Pi 1,2, 3,4 SUB 2 & 3 — Governor, COLLEGIAN 1, BLOCKHOUSE 2,3, Jr Class Pres., Varsity Drag pub comm 1,2, Winter Formal ass't Gen'l Chmn 2, J-Hop pub chmn 2, Greek Week Open House chmn 3, J-Hop dec 3,4 Dean's Tea Comm., Freshman Tour Guide 3,4, United Appeal Gen'l Chmn 3, 184 289

BYRAM, CHARLES D — Bachelor of Science — Phi Kappa Psi 204,289

CAIRNS, JAMES F — Bachelor of Business Administration — Alpha Kappa Psi 253, 289

CAMP, SUSAN E — Bachelor of Education — TSEA 3,4 Gymnastics Club 2, Physical Education Majors and Minors Club 1,3,4, Contemporary Dance Club 1,2,3,4, Women's Rifle Team 1,3 — Pres., 4 Coach & V Pres., ROTC Rifle Team Sponsor 3,4 IM Sports 4 University Theatre 1 262,289

CANNER, GARY — Bachelor of Education 212,289

CAPETTINI ROBERT J — Bachelor of Business Administration — Beta Gamma Sigma 3,4 — V Pres., Alpha Phi Gamma 3,4 Blue Key 3,4 — V Pres., Who's Who 3,4 Wrestling 1,2,3,4 — Capt., YMCA 1,3, Accounting Club 3,4, Sigma Phi Epsilon 1,2,3,4, Senate 3 — Treas., BRC 3, Dorm Comm 3 — Chmn., Jr Men's Rep., BLOCKHOUSE 3 — Organizations Ed, DNW Club 1,2, Proctor 2, Greek Week Dance 2 — chmn., Freshman Camp Counselor 4 WUS 3, United Appeal 3, State Issue No 1 — 3 158, 214,247,248,249,289

CASTELLO, HECTOR — 289

CHALMERS, ROBERT A — Bachelor of Science in Chemical Engineering — AIChE 289

CHROBAK, DONNA J — Bachelor of Education — TSEA 289

CHRYST, DAVID E — Bachelor of Science in Civil Engineering — ASCE 1,2,3,4, Sigma Phi Epsilon 1,2,3 & 4 Guard 214,289

CICAK, GEORGE J — Bachelor of Education — Theta Chi 220,289

CLEVINGER, JOHN W — 254,289

CLOSE, MARY L — Bachelor of Education — TSEA 3,4 289

COHEN, MERILYN A — Bachelor of Education 289

COLEMAN, GEORGE W — Bachelor of Education — Football 1,2, Physical Education Majors and Minors Club 1,2,3, DNW Club 2 289

COLEMAN, SUZANNE D — Bachelor of Education — TSEA 2, Newman Club 1, YWCA 2, Alpha Omicron Pi 1,2,3, SUB 3, Class Treasurer 1,3, Rally comm 2 289

CONNOLLY, CAROL I — Bachelor of Arts — Newman Club 1,2,3,4, Pi Beta Phi 1,2, 3,4 SUB Pub Comm., COLLEGIAN 1, Freshman Class V Pres., Winter Formal pub 1,2, Homecoming Rally comm 1 193,289

CORCORAN, ROBERT D — Bachelor of Education — Sociology Club 3 — Treas., Tau Kappa Epsilon 2 — Pledge Pres., 3 Chaplain, Scholarship Director, 4 — Pledge Trnr., Religious Coordinating Comm 1 218,261,289

CORREA, LUISE — Bachelor of Business Administration — International Students Assoc., Soccer Club 289

COURSEY, DOUGLAS W — Bachelor of Business Administration Grad Ass't 289

COUSINO, SANDRA L — Bachelor of Education Kappa Delta Pi 3,4 TSEA 3,4, SUB 2,3 — Sec'y, Sophomore Class Sec'y, Delta Delta Delta 1,2,3,4 — Treas., Winter Formal Gen'l Sec'y 2 189,252,289

COVINGTON, CYNTHIA M — Bachelor of Education — Phi Kappa Phi 3,4 Kappa Delta Pi 3,4, Pi Beta Phi 1,2, 3,4, Panhellenic Council 2,3 — Pres., Homecoming Queen Candidate 3 193,289

COX, ROBERT M — Bachelor of Arts — YCF 1,2 & 3 — Pres., 4 Religious Coordinating Comm 2,3 — Pres., 4 Homecoming 1 289

CRIQUI, NANCY L — Bachelor of Education — TSEA 1,2 Sec'y, 3 Distribution chmn 4 Treas., Newman Club 1,2,3 Rec Sec'y, 4 IM Sports 1 275,289

CROOKES, MARY BETH — Bachelor of Education — TSEA 1,2,3 Sec'y, 4 Young Republicans 1,2, Kappa Delta 2,3 & 4 Sec'y, BLOCKHOUSE 1,2, Greek Week comm 190,289

CZERNIAK, MARYANN — Bachelor of Education 289

CZYZEWSKI, MARY ANN S — Bachelor of Education — TSEA 1,2,3,4 Pershing Rifles Queeen Candidate 1, J-Hop dec comm 1,2, Homecoming dec comm 1,3 182,289

DALER, FREDERICK J — Bachelor of Science in Mechanical Engineering — AIIE 3,4 Pres 254,289

DAVIDSON, JANET C — Bachelor of Education — TSEA 3,4 YWCA 2,3 — Pres., 4 Alpha Omicron Pi 1,2,3,4 — V Pres., Dorm Comm 3, Internos 2,3,4 — Judiciary Board Chmn 185,263,264, 289

DAVIS, ROBERT A — Bachelor of Science in Pharmacy — Alpha Zeta Omega 1,2,3 — Treas., 4 Pres., 5, APhA 1,2,3,4,5, Alpha Epsilon Pi 1,2,3 — Historian, 4,5, Pharmacy Class 2 — Sec'y, 4 — V Pres 198,255,262,273,289

DEAK, TERESA M — Bachelor of Education — 289

DeLUCA, H KELLY — Bachelor of Business Administration — "Pacemaker" of College of Business Administration, Finance Club 2,3, Accounting Club 4, YWCA 1,2; Newman Club 1,2, KAPPA Delta 1,2,3 — Treas., 4, SUB 1,2,3, COLLEGIAN 1,2; BLOCKHOUSE 1,2, Internos 4, J-Hop pub comm 1, Greek Week Service Proj. chmn 2 190,265,289

DENMAN, THOMAS C — 220,237,249,289

DENNIS, RICHARD E — Bachelor of Arts — Golf 3, Theta Chi 2 — Sec'y 3,4 Pres 220,290

DENNY, GUY L — Bachelor of Business Administration — 290

DeSHETLER, BONNIE J — Bachelor of Business Administration — YWCA 2, Newman Club 1, Young Democrats 1, Chi Omega 1,2,3,4 — Sec'y, Panhellenic Council 2, COLLEGIAN 2,3,4 — Business Sec'y, Varsity Drag pub comm 2, Homecoming dec 1, J-Hop dec 1 186,290

DETWILER, THOMAS — Bachelor of Business Administration — 210,290

DEUTSCH, STANLEY P — Bachelor of Science in Pharmacy — Alpha Zeta Omega 3,4,5 — Pledge Marshal, APhA 255,262,290

DiDOMENICO, JOHN A — Bachelor of Science in Mechanical Engineering — Sigma Rho Tau 3,4 — Sec'y, OSPE 4, ASME 4, Newman Club 1,2,3, Military Science Club 1,2 257,290

DILLS, ALAN B — Bachelor of Business Administration — 214,290

DIPMAN, FRED C — Bachelor of Business Administration — Accounting Club 4 290

DiSALLE, DENNIS L — Bachelor of Business Administration — 290

DONEGHY, JOAN F — Bachelor of Education 290

DONOVAN, DUANE E — Bachelor of Science — Beta Beta Beta, Phi Kappa Psi 204,290

DYER, ROBERT S, Jr — Bachelor of Business Administration — IM Sports 2,3,4, Phi Kappa Psi 2,3,4 IFC Sports chmn 205,290

DYSARD, MICHAEL J — Bachelor of Arts — IM Football 1,3,4, Newman Club 1,2, 3,4 275,290

EGGERT, JOHN N — Bachelor of Science in Mechanical Engineering — ASME 3,4 OSPE 4 257,290

EISENBERG, ANN — Bachelor of Education — 263,290

EISENBUD, MICHAEL — Bachelor of Arts — Phi Alpha Theta 4, Pi Gamma Mu, Psi Chi, COBB 3,4 Alpha Epsilon Pi 1,2 — Historian, 3 — Pledge Master, DNW Club 1, 290

EISLER, GARY K — 290

ELLIOTT, ROBERT W — Bachelor of Business Administration — 205,290

ELMORE, ANDREA C — 186, 225,231,247,248,290

EMERY, LELAND H — Bachelor of Business Administration — Varsity Football 3,4 Co-Capt., Varsity T Club 3,4, Campus Crusade for Christ 3,4 259,290

ERNSBERGER, MARIAN R — Bachelor of Education — TSEA 3,4 YWCA 3,4 Gymnastic Club 4, Pi Beta Phi 3 — Pledge Scholarship chmn, Office Coordinator, Panhellenic rep., Chariot Race Queen candidate 4 Office Coordinator, Rock-ets 3, Madrigal Singers 3,4, Dorm Comm. 4 193,228,252,265,290

EVERHART, WILLIAM — 290

EXTEIT, ROBERT A — Bachelor of Science in Pharmacy — APhA 1,2,3,4,5 255,290

FAHEY, CHERYE B — Bachelor of Education — TSEA 2,3, Zeta Tau Alpha 1 — Pledge Pres., 2 — Panhellenic rep., 2 & 3 — ass't Rush Chmn., J-Hop dec comm 1 197,290

FEDAK, DANIEL P — Bachelor of Business Administration — Newman Club 1,2,3; Military Science Club 1,2,3,4, Alpha Phi Omega 1,2,3,4, Pershing Rifles 1,2, DNW Club 1,2 290

FIKE, ROBERT R — Bachelor of Science — Tau Kappa Epsilon 2,3,4 — V Pres., Senior Class V Pres., Greek Week Co-Chmn 3 181,218,227,233, 247,290

FINGERHUT, LINDA F — Bachelor of Education 252, 290

FISHER, SHARON A — Bachelor of Education — Chi Omega 1,2,3,4 186,290

FLEISCHMAN, TERRY E — Bachelor of Education — Kappa Delta Pi 252,258,290

FOREMAN, PHILIP A — Bachelor of Business Administration — Alpha Kappa Psi; IVCF 253,273,290

FRAUTE, EDUARDO J — Bachelor of Science in Chemical Engineering — AIChE; International Students Assoc — Treas 253,257,290

FRICK, SUSAN K — Bachelor of Arts — Phi Kappa Phi 3,4, Phi Alpha Theta 4, Pi Gamma Mu 3,4, Pi Mu Epsilon 3,4, TSEA 1,2, YWCA 1, Zeta Tau Alpha 1,2,3 — Treas., 4 — Sec'y; Planning & Coordinating Comm 4, Homecoming 3—Invit comm., 4 — Dance comm; J-Hop pub. 3, Freshman Week Tours 4 197,251, 290

FRITZ, GAROLD F — Bachelor of Science — Phi Kappa Phi, Phi Eta Sigma, Tau Beta Pi, Sigma Alpha Epsilon 210, 290

GALL, KATHLEEN A M — Bachelor of Arts English Club 3,4, Newman Club 1,2, 3,4, Delta Delta Delta 1,2,3 —Historian, 4 Scholarship chmn., Spring Queen Attendant 3, Varsity Drag dec 2, Homecoming dec 3; J-Hop dec 4 189,290

GARBER, JEFFREY S — Bachelor of Science in Pharmacy — APhA 1,2,3,4,5, Sigma Alpha Mu 2,3,4,5, Proctor 5 213,255,290

GARCIA, CESAR — Bachelor of Science in Civil Engineering — Soccer Team 3,4, International Students Assoc 2,3,4 168,290

GARTNER, ARCHER A — Bachelor of Business Administration — Golf 1, Sigma Alpha Epsilon, Greek Week 210,291

GEHA, JOSEPH A — Bachelor of Arts — English Club 4, University Theatre 3, Theta Chi 1,2,3,4 SUB 1, COLLEGIAN 3,4 FIASCO 4 221, 245,291

GEISERT, JEANNE M — Bachelor of Education 291

GELLER, SAMUEL A — Bachelor of Arts — 291

GEORGE, CHARLES F — Bachelor of Science in Electrical Engineering IEEE 2,3,4 254,291

GERKE, EDWARD C — Bachelor of Arts Political Science Club 291

GEELE, MARY LOU — Bachelor of Science in Pharmacy — Lambda Kappa Sigma 2, APhA 1,2,3,4,5, Newman Club 1, Kappa Delta, Senate Pharmacy rep 2, Senior Class V Pres 4, Internos 1,2,3,4,5; Homecoming comm 1, Chad Mitchell Trio comm. 4 191,255, 264,291

GITELMAN, STEVE — Bachelor of Business Administration — Political Science Club; Sigma Alpha Mu Pres 181,213,291

GLINKA, MICHAEL P — 291

GODSHALL, JOHN O — Bachelor of Business Administration — Alpha Phi Omega 3,4, DNW Club 1, ROTC band 1, University Orchestra 1, University Band 2,3,4, Chorus 2,3,4, Men's Glee Club 2, Madrigal Singers 4 271,291

GRANATA, FRANCIS R — Bachelor of Science in Chemical Engineering — AIChE 2,3, 4,5, Newman Club 3,4,5 291

GRAY, LAURA — Bachelor of Education 291

GREENBERG, ALICE J — Bachelor of Arts Alpha Kappa Delta 4 — Treas., Sigma Delta Tau 291

GREENE, DONALD F — Bachelor of Science IM Sports 291

GREINER, THOMAS E., Jr — Bachelor of Education — Sigma Phi Epsilon 215,291

GRENIER, CHRISTINE — 291

GROSJEAN, JUDY E — Bachelor of Science Young Democrats 2, Chi Omega, Senate — Women's rep. 1, rep-at-large 2, COLLEGIAN 1,2, Freshman Camp Counselor 2,4 186,291

GRUBER, JILL — Bachelor of Education — Professional Physical Educators Assoc. 1,2, 3,4 264,291

GUENTHER, KENNETH J. —

Bachelor of Business Administration DNW Club 2 Chad Mitchell Trio comm AA ass't 1,2,3,4 291

GUZZIO, ROBERT D Bachelor of Science in Mechanical Engineering ASME 2,3,4 Newman Club 1 DNW Club 1,2 291

HAASE, ROBERT F Bachelor of Science in Industrial Engineering AIIE 4 Phi Kappa Psi 2,3 Sec'y 4 V Pres, Pres IFC Delegate 3,4 205,291

HADLEY, THOMAS Bachelor of Business Administration 206,291

HAENGGI, JOHN J Bachelor of Science in Mechanical Engineering AIIE 1,3,4 Sec'y-Treas Young Republicans 4 Newman Club 2,3 254,291

HALE, WINIFRED H Bachelor of Arts 291

HALL, JOHN E Bachelor of Arts Phi Alpha Theta, Psychology Club Alpha Sigma Phi BLOCKHOUSE 181,203,291

HALSTEAD, JOHN W Bachelor of Business Administration Military Science Club Theta Chi DNW Club, AUSA 221,291

HARKLESS, BONITA L Bachelor of Education TSEA 3,4 Chi Omega 1,2,3,4 Senate Spirits and Traditions comm 3 Freshman Week comm 3 J-Hop 3 186,291

HARRISON, CARLYN E Bachelor of Education 291

HASELBAUER, GUNTHER A Bachelor of Arts Sigma Delta Pi 3, IM Sports 1,2,3,4 Sociology and Anthropology Club 3,4 University Theatre 2,3,4 291

HAUPERT, JUDITH A Bachelor of Education TSEA 1,2 Distrib chmn 3 Pres 4 Alpha Chi Omega 1,2,3 Rush chmn 4 Pres, Pershing Rifles Queen Candidate 1, Winter Formal dec comm 1 Freshman Week pub 1,2 Homecoming dec comm 2,3 J-Hop pub co-chmn 2 182,247,260,291

HEBARD, DANIELLE M Bachelor of Arts Dance Club 3,4 Pres, Proctor 265,291

HEPNER, JACK J Bachelor of Science in Electrical Engineering Sigma Rho Tau 3,4 IEEE 4 OSPE 4 291

HERMAN, EUGENE E Bachelor of Business Administration University Theatre 3 Pi Kappa Alpha 3,4 V Pres IFC Delegate, DNW Club 1 181,207,291

HERSHKOWITZ, HOWARD Bachelor of Business Administration IM Sports, COBB DNW Club 3 291

HERSHMAN, CAROL A Bachelor of Education Kappa Delta Pi 3,4 TSEA 1,4 YWCA 1,2 Treas, USA 2,3 Zeta Tau Alpha 1,2,3 Rush chmn, 4 Ellen H Richards Club 1,2,3 197, 291

HESS, CHARLES R Bachelor of Education 291

HIGGINS, PATTERSON W Bachelor of Business Administration 292

HILL, SUE ANN Bachelor of Education TSEA 2,3,4 Young Republicans 2,3,4 Zeta Tau Alpha 1,2,3,4 COLLEGIAN 1, BLOCKHOUSE 2, Homecoming Parade comm 3, J-Hop pub 3 197,292

HILLEMAN, JEFFERY L Bachelor of Science Phi Eta Sigma 1,2, Sigma Phi Epsilon 1,2,3 & 4 Treas, SUB 3 215,292

HIRSHBERG, ALYSE Bachelor of Education University Chorus Internos 1,2,3,4 264,292

HOJNACKI, RAYMOND F — Bachelor of Science in Electrical Engineering IEEE, Pi Kappa Phi 209,254,292

HOLST, SUZANNE M Bachelor of Education 260, 292

HONG, CHARLES A Bachelor of Science in Chemical Engineering Tau Beta Pi, AIChE 1,2,3,4 Newman Club 2,3 252,253,292

HOOK, CLAUDIA M Bachelor of Arts Newman Club 1,2,3 Sec'y 4 COLLEGIAN 1 275,292

HOUTTEKIER, WILLIAM J Bachelor of Education — Tau Kappa Epsilon 219,292

HUBAY, ROSEMARIE — Bachelor of Education — TSEA 2,3,4 Newman Club 2 292

HUBER, GEORGE E — Bachelor of Science in Civil Engineering — Tau Beta Pi 3,4 Phi Kappa Phi 4 ASCE 1,2 Sec'y, 3 V Pres, 4 ROTC Band 1,2 251,255,292

HULL, DARYL J Bachelor of Science in Industrial Engineering Tennis 3, AIIE 4 V Pres YMCA 1,2,3, Phi Kappa Psi 1,2,3 Treas, 4 SUB 1,2, Freshman Camp Counselor 2,3,4 205,292

HUNLOCK, JUDITH A Bachelor of Education TSEA 2,3,4 Christian Science College Organ 1,2 Sec'y, 3,4 Pres 292

HURLEY, BETTYANNE Bachelor of Education TSEA 3,4 Newman Club 1,2, 3,4 Religious Coordinating Comm 3 Pres 275,292

HURLEY, JEAN ANNE Bachelor of Education 292

HUTTINGER, EDWARD Bachelor of Science Alpha Sigma Phi V Pres 203,292

HYMAN, DONNA M Bachelor of Education 292

ICKES, MARY H Bachelor of Education 292

IMO, ROBERT R Bachelor of Science University Chemical Society 2,3,4 292

IRONS, LEE R 203,292

JACKSON, THOMAS E Bachelor of Science 205, 292

JACOB, PATRICIA A Bachelor of Education TSEA 1,2,3,4 YWCA 2,3 Rec Sec'y, 4, Alpha Chi Omega 1,2 Editor, 3,4 Social chmn BLOCKHOUSE 2 ass't sec'y, 3 sec'y 4 Senior Class Treas Rockettes 1 Senate Spirits and Traditions Comm 4 Greek Week pub 1 Freshman Week 2 pub comm, 4 Ass't gen'l chmn Homecoming pub 2, Varsity Drag pub 2, Winter Formal pub 2 183, 228,233,260,292

JACQUEMOTTE, CHARLES R Bachelor of Business Administration 292

JAGGERS, JAMES D Bachelor of Business Administration Sigma Alpha Epsilon 2,3 & 4 IFC Delegate, 4 Editor-in-Chief IFC Rush Chmn 4 Mid-American Conference IFC-Panhellenic Conference Rush Forum chmn 4 Homecoming comm 3,4 Winter Formal comm 2,3 181,211,292

JARESS, SALLY K Bachelor of Education TSEA Chi Omega BLOCKHOUSE Rockettes, Freshman Week Tours and Prog comm, Homecoming dec comm, Greek Week Skits and Elections chmn 187,292

JEFFERY, ELLEN Bachelor of Education 292

JENKINS, ALBERT L Bachelor of Business Administration Tau Kappa Epsilon 1,2, 3,4 219,292

JENNE, JANET E Bachelor of Education Kappa Delta Pi Pi Gamma Mu 292

JOHNSON, JEFFREY P Bachelor of Arts Phi Alpha Theta 3,4 Historian, Alpha Phi Gamma 3,4 V Pres Sigma Tau COLLEGIAN 1 reporter 1,2,3, Cartoonist, 2,3,4, columnist, staff writer 4 Editor-in-Chief AUSA 1,2,3,4 Scabbard and Blade 3,4 American Historical Assoc 3,4 219, 239, 244,247,248,292

JOHNSON, ROY O Bachelor of Education Varsity Wrestling 2,3,4 Varsity "T" Club Physical Education Majors and Minors Club Theta Chi 221,292

JONES, DAVID P Bachelor of Science in Mechanical Engineering Tau Beta Pi 3,4 Football 1 ASME 1,2,3,4 Sigma Phi Epsilon 1,2 V Pres 3,4 IFC Delegate 3 215, 292

JONES, ERNEST C Bachelor of Education Young Democrats 2, Kappa Alpha Psi 1,2,3,4 Pres 181,201, 292

JUETTE, LAWRENCE T 254,292

JUHASZ, EDWARD D 292

JURGENS, NORMAN R Bachelor of Business Administration Tennis Team 1, Newman Club 1,2 Float chmn 2 & 3 Athletic chmn, 4 Alpha Kappa Psi 3&4 Treas 253,292

KALMBACH, JOHN A Bachelor of Arts — Pi Kappa Phi 2,3 Historian 3 & 4 Warden, 209,293

KAEMUS, FRED D Bachelor of Science 293

KANDER, P ROCHELLE Bachelor of Education TSEA 1,2,3 JTA chmn 4 Sigma Delta Tau 2 Sec'y, Pledge Pres, 3 & 4 1st V Pres BLOCKHOUSE 1,2, SUB 1,2,3 Publications comm., Freshman Week Prog co-chmn, 2 Freshman Week Tour Guide 3, Greek Week Dance co-chmn 2, Greek Week Workshop chmn 3, J Hop Invit co-chmn 3 196, 293

KARAZIM, THOMAS J Bachelor of Business Administration Finance Club 4 Military Science Club 1,2, Sigma Alpha Epsilon 2,3,4 211,293

KARDATZKE, SUSAN K Associate Phi Theta Kappa 1,2, Sec'y, Sigma Iota Chi 2 — Pres, Dean's Advisory comm 1,2 195,293

KEARNEY, CHERYL A Bachelor of Education TSEA 2,3,4 Pres Newman Club 1,2,3 261,293

KEISER, DIANE 262,293

KERSEY, CHERYL A Bachelor of Education TSEA 1,2,3,4 Zeta Tau Alpha 2,3,4 197,293

KLEIN, MEEVYN S 293

KLEIN, SUSAN DAVIS Bachelor of Arts Young Democrats 4 Inter-Nos 3,4 Judiciary Board Dorm Fall and Spring Dance comm 4 293

KLUMP, SHARON I Bachelor of Education Phi Kappa Phi 3,4 Pi Gamma Mu 3,4 Pi Mu Epsilon 3,4, Kappa Delta Pi 3,4 Phi Alpha Theta 3,4 Pi Lambda Theta 4 Peppers 3,4 TSEA 1,2 Newsletter ed, 3 Membership, 4 Delta X 3, Zeta Tau Alpha 1,2 Scholarship chmn 3 Membership chmn, 4 Pres Senate 2,3,4 Senior Women's rep, Programming and Coordinating comm TU Social Calendar chmn 3 United Appeal co-chmn 2 Green Week Dance co-chmn 3, Songfest co-chmn 4 197 230,231,247 248,251 261,293

KNUREK, ROBERT W Bachelor of Education TSEA 4 Newman Club 2,3 293

KOONITZ, DALE L Bachelor of Business Administration Newman Club Alpha Kappa Psi 1,2,3,4 293

KOSTER, ALAN B Bachelor of Business Administration Accounting Club 293

KOZAK, CARMELITA A Bachelor of Science 293

KRAJEWSKI, LANCE J Bachelor of Science in Mechanical Engineering Phi Kappa Phi 3,4 Tau Beta Pi 3 V Pres 4 Phi Eta Sigma 1 V Pres, Blue Key 3,4 Pres, Baseball 1,2,3,4 ASME 4 Phi Kappa Psi 2,3 V Pres, 4 Pres 164,181,205 247,248,252,257,293

KREUL, ROBERT D Bachelor of Science in Pharmacy Kappa Psi 1,2,3,4 Historian, 5 Historian of Province APhA 1,2,3,4 5, OSPA 1,2,3,4,5, Pharmacy Jr Class Pres 255,293

KROSS, JULIA L Bachelor of Business Administration Zeta Tau Alpha 2,3 Corres Sec'y, 4, BLOCKHOUSE 1,2, Homecoming Parade comm 3 192,293

KUNTZ, ALLAN G Bachelor of Business Administration Pershing Rifles 1 Finance Club 3,4 V Pres Pi Kappa Alpha 1,2 & 3 Sec'y 4 207,293

LANCE, LARRY R Bachelor of Education 293

LANG, PAUL A Bachelor of Science in Pharmacy Phi Eta Sigma 2, Rho Chi 4,5 — Pres, APhA 1,2,3,4 5, Kappa Psi 2,3,4,5, Senate Constitution comm 4 Proctor 2,3, 4,5 251,255,293

LANGE, LARRY M Bachelor of Science in Electrical Engineering Tau Beta Pi 3,4 Eta Kappa Nu 3,4 Pres 250,293

LANGENDERFER, RONALD Bachelor of Business Administration Theta Chi Rush Chmn, Pledge Marshal, Cottage Chmn, Senate 4 Business College Coordinator, Constitution Comm 221,230, 293

LASNIEWICZ, TOM — 203, 293

LAVER, WILLARD E Bachelor of Education — TSEA 2,3, Canterbury Club 1,2,3,4 293

LAVOY, JEFFREY G Bachelor of Business Administration — 293

LESCHIK, JOHN, JR Bachelor of Science in Electrical Engineering IM Sports 1,2,3,4 IEEE 293

LEVISON, IRA Bachelor of Education Alpha Epsilon Pi 199 293

LEXOW, LESLIE D Bachelor of Arts Pi Gamma Mu 2,3 Pres, 4 Alpha Kappa Delta 3,4 Sec'y, Sigma Delta Pi Zeta Tau Alpha 1,2, 3,4 V Pres, SUB 2, USA 199,293

LINDHUBER, JOHN P Bachelor of Science in Electrical Engineering Phi Eta Sigma Phi Mu Epsilon, Tau Beta Pi, Eta Kappa Nu, Pi Kappa Phi 209,250,252,293

LININGER, KATHLEEN M 185,293

LIPMAN, MICHAEL A Bachelor of Business Administration Accounting Club 3,4 COBB Alpha Epsilon Pi 1,2,3,4 199,293

LIWO, JAMES L Bachelor of Science in Civil Engineering ASCE 1,2,3,4 V Pres Newman Club 1,2,3,4 293

LOBER, JUDITH L Bachelor of Education Chi Omega 187,293

LOCKWOOD, WILLIAM E Bachelor of Science Sigma Gamma Epsilon 293

LOHMANN, LARRY J Bachelor of Science in Mechanical Engineering 294

LOO, JOHN Bachelor of Science in Electrical Engineering Phi Eta Sigma, Tau Beta Pi Eta Kappa Nu Blue Key IEEE 4 SJC 2,3 Ass't Chief Justice, Chief Justice, 4 Chief Justice, Chairman of Who's Who Selection Comm 4 225,246,248,250 252,254 294

LUKASIK, STEPHEN S Bachelor of Science in Mechanical Engineering ASME 2,5 257,294

LYTLE, BARBARA L Bachelor of Education Pi Delta Phi 3 Sec'y-Treas, 4 V Pres Kappa Delta Pi 3,4 294

MACHALA, PAUL J Bachelor of Science in Mechanical Engineering ASME, OSPE 257,294

MACK, REYNOLD A Bachelor of Science in Chemical Engineering AIChE 1,2, 3,4 OSPE 4 Newman Club 2,3 294

MANDEL, BARRIE D 263, 294

MARCIN, CHESTER H Bachelor of Business Administration 253,294

MARTIN, HERMAN H Bachelor of Science in Mechanical Engineering ASME 294

MARTIN, LARRY A Bachelor of Business Administration Alpha Kappa Psi 253,294

MATTHEWS, JOHN P Bachelor of Business Administration Sigma Phi Epsilon Pres, Freshman Camp Counselor, Chmn of WUS Faculty Auction 181,215,294

MATTIMORE, BARRY E Bachelor of Education 294

McCALL, KATHLEEN A Bachelor of Education TSEA 1,2,3,4, Young Republicans 2,3,4 University Theater 1 294

McCOLOUGH, JERRY R Bachelor of Education Phi Eta Sigma 1,2,3,4, TSEA 3,4 Tau Kappa Epsilon 2 Sec'y, 3 Chaplain, 4 219,294

McCONNELL, BARBARA J Bachelor of Education TSEA 1,2,3,4 USA 3, BLOCKHOUSE 3 294

McFARLAND, JOHN L Bachelor of Science in Mechanical Engineering 294

McQUILLEEN, ROLAND J — Bachelor of Science in Mechanical Engineering IM Football 2,3,4 ASME 2,3,4 Pres, Newman Club 1,2,3,4 Pres 257,294

MELLCAS, MARCIA M Bachelor of Science in Electrical Engineering Eta Kappa Nu 4 5, IEEE 5, Delta Delta Delta 2,3,4,5, Proctor and Pres of Women's Residence Hall 4, J-Hop Prog & Invit Ass't chmn 4 189,250,254,294

MERCURIO, JULIE L Bachelor of Education Alpha Omicron Pi 1 Panhellenic rep, Pledge Class V Pres 294

MERRITT, DAVID C — Bachelor of Science Track 1,2,3,4 Varsity "T" Club 2,3,4, BLOCKHOUSE Sales 3 294

MEYERS, JANET A Bachelor of Education TSEA 1,2, 3,4 294

MICHEL, RITA K 195, 236,294

MIES, WILLIAM P — Bachelor of Science in Pharmacy — Rho Chi 4 5 — Sec'y-Treas, APhA 1,2,3,4,5 Pres, OSPA 1,2,3,4,5 Pres, Toledo Journal of Pharmacy 3,4 5, Pharmacy Class Pres 2,3, Military Science Club 1,2, Newman Club 1 251,255,294

MIJARES, ENRIQUE J Bachelor of Science in Civil Engineering 294

MILES, SAMUEL B, III Bachelor of Business Administration Military Science Club 1,2,3,4 294

MILLER, DAVID P Bachelor of Business Administration Sigma Phi Epsilon 215,294

MILLER, JAMES H Bachelor of Business Administration COBB 2, Treas, 3 V Pres, 4 Pres Religious Coordinating Comm 2,3,4, Sigma Alpha Mu 3 & 4 Treas Homecoming comm 2 213,273,274 294

MILLER, SHARENE J 197, 294

MILLIRON, SHARON M 189,239,294

MIX, ROBERT E 211,259, 294,150

MODROWSKI, KATHLEEN 294

MOENAR, JOSEPH D 205, 294

MONE, DAVID F Bachelor of Business Administration Finance Club 3,4, Young Republicans 3,4 Sigma Alpha Epsilon 3,4 V Pres, IFC 3,4 DNW Club 1, COLLEGIAN 4 Basketball Manager 2,3 181,211,294

MOORE, DAVID F Bachelor of Science in Pharmacy APhA 1,2,3,4,5 Treas, Pharmacy Sr Class Pres, IVCF 1,2,3 255,294

MORGENSTERN, RICHARD L Bachelor of Education TSEA 4 Young Democrats 3,4, Newman Club 1,2, 3,4 BLOCKHOUSE 1 294

MORLEY, JAMES V Bachelor of Science Sigma Rho Tau 294

MORRIS, BRIAN G 221, 295

MORRISON, PHILLIP W Bachelor of Science IM Football 3 295

MOSQUEDA, LOUIS 295

MOXLEY, THOMAS E Bachelor of Science Young Republicans 1,2, YMCA 1,2, Phi Kappa Psi 1,2,3,4 Homecoming 1 205,295

NAVARRO, CHRISTINA M Bachelor of Education — YWCA 1,2,3, Newman Club 1,2, Alpha Chi Omega 1,2,3,4 Chaplain, BLOCKHOUSE 1,2 Organizations Editor, 3, Rockettes 1,2, Cheerleader 1, Homecoming 1,2 Winter Formal 1, Greek Week 2 183,295

NAYLOR, RONNIE A Bachelor of Education TSEA 1,2,3, YWCA 1,2,3, Chi Omega, Gymnastic Show 2 187,295

NEJMAN, JAMES L 203, 295

NEWSOME, MOSES, Jr — Bachelor of Arts Varsity "T" Club 2,3,4 American Sociological Club 4, Anthropology and Sociology Club 3,4 Alpha Phi Alpha 2,3,4 Sec'y 200,259,295

NIEDERHAUSER, JUNE L Bachelor of Education TSEA 2,3,4, Zeta Tau Alpha 2,3,4 Corres Sec'y 197, 295

NOONAN, MICHAEL R 295

NOPPER, LINDA E — 183, 295

OBERLE, BETH K Bachelor of Arts Phi Alpha Theta 3,4 Chi Omega 2,3,4 SUB 3,4, Student Leadership Comm 4 Homecoming Prog & Invit chmn 3 187,295

O'BRIEN, SHARON Bachelor of Arts Newman Club 2 — Pub editor, 3,4 Religious chmn 274,295

O'CONNOR, WILLIAM H Bachelor of Business Administration — 295

ODOM, JOHN Bachelor of Education 215,295

O'HEARN, EDWARD J Bachelor of Science in Electrical Engineering — IEEE 1,3, 4, Newman Club 1,2 V Pres, 3 Treas, 4 V Pres 295

OKOROWSKI, THOMAS A — Bachelor of Business Administration — Finance Club 4, Tau Kappa Epsilon 1,2 295

OLLIER, JULE A — Bachelor of Education — Kappa Delta Pi 3,4 Phi Kappa Phi 3,4 TSEA 1,2,3,4 Membership chmn, OSEA Regional Director, Zeta Tau Alpha 1,2,3,4 197,295

OLSON, LARRY J — Bachelor

of Science in Mechanical Engineering — ASME 2,3,4 OSPE 4, Sigma Phi Epsilon 3,4 Student Union Cafeteria student mgr 2,4, Carter Hall Cafeteria student mgr 3 215, 295

ONAT, KEMAL — 295

ORZECHOWSKI, LARRY A — Bachelor of Education — TSEA 3,4 Young Democrats 3,4, Newman Club 2,3,4, BLOCKHOUSE Sales 3 295

O'SHEA, TIMOTHY A — Bachelor of Science — University Chemical Society 1,2 — Treas., Newman Club 1,2, Pi Kappa Phi 1,2 — Warden, 3 & 4 — Pres., IFC 3,4 209, 295

PACHOLSKI, NADINE A — Bachelor of Education — TSEA 1,2,3,4 Young Democrats 3,4, Newman Club 1,2, 3,4 Kappa Delta 2 — ass't Treas., 3 — Treas., 4 J-Hop, Winter Formal 191,275,295

PARKER, RAYMOND F — Bachelor of Business Administration — Alpha Kappa Psi 1,2,3 — Chaplain, 4 Accounting Club 3,4 Young Democrats 2,3, Newman Club 2,3,4 — Treas., BLOCKHOUSE 1, 2,3,4 243,253,275,295

PARKER, RONALD R — Bachelor of Business Administration — Accounting Club 3,4 V Pres 295

PASCH, DIANE R — Bachelor of Science — Alpha Phi Gamma 3,4, Peppers 3,4 Who's Who 3,4 IM Sports 1, YWCA 1,2 — Treas., 3,4, Young Republicans 1, Young Democrats 3, Chi Omega 1,2 — ass't Pledge Mom, 3 — Pledge Mom, 4, SUB 1 & 2 — Social Comm., 3 — V Pres Pres., BLOCKHOUSE 1 — ass't Faculty Editor, 2 — Faculty Editor, United Appeal 1,2, SAC 3, Who's Who Selection Comm 3, Freshman Week 3 Gen'l Chmn., 4 — Tours Comm., Freshman Camp 2 — Board of Directors, 3 — Counselor, Registration Chmn., 4 — Ass't Admin., J-Hop dec 1, WUS Faculty Auction chmn 2, Homecoming Queen 3 187, 247,248,295

PASTOR, ANN — Bachelor of Education — TSEA 3,4, Alpha Chi Omega 1 260,295

PATITSAS, SPYROS — Bachelor of Science in Electrical Engineering — IEEE, IVCF, International Students Assoc 257,273,295

PENSKE, KATHLEEN R — Bachelor of Education 183, 295

PETERS, JOHN W — Bachelor of Science — Scabbard and Blade, Theta Chi 221,295

PHILLIPS, JEROME — Bachelor of Business Administration — Alpha Phi Gamma 3,4, Blue Key 3,4, Pacemaker Award 3; Young Democrats 3, COBB 3,4 Alpha Epsilon Pi 1,2 — Rush chmn., 3 — V Pres., Pres., IFC 3,4 — V Pres., BLOCKHOUSE Sales 1,2 — Sales Mgr 181,199,247, 248,273,295

PHILLIPS, LOIS J — Bachelor of Education — COBB 3,4 co-social chmn., Sigma Delta Tau SUB 3 — Social comm., 4 — Social Comm., Homecoming Dance Chmn., Phi Psi Chariot Race Queen 3 194, 295

PIOJDA, JAMES J. — Bachelor of Education — TSEA 1,2 295

POWLESLAND, NANCY J. — Bachelor of Education — TSEA 1,2,3,4 295

PROKOP, MYRON G — Bachelor of Science in Civil Engineering — ASCE 3,4 Newman Club 1,2,3, Tau Kappa Epsilon 3 — Historian, 4 219,256,295

PUND, GLORIA R — Bachelor of Education — 189,295.

RADBONE, BARRY R — Bachelor of Arts — Pi Gamma Mu, Pre-Law Club, Political Science Club, Military Science Club 296

RADECKI, JEANNE M — Bachelor of Education — Beta Beta Beta 3,4, TSEA 1,2,3,4 Newman Club 2,3; BLOCKHOUSE 1,2 296

RAPOPORT, SUSAN M — Bachelor of Arts — 296

RASZKA, PATRICIA A — Bachelor of Education — Pi Gamma Mu 3,4 — Sec'y, Phi Alpha Theta 4, TSEA 1,2,3,4, Newman Club 1,2, Zeta Tau Alpha 1,2,3,4 197,296

REAMSNYDER, BRYAN H — Bachelor of Education — TSEA 296

REARICK, RICHARD L — Bachelor of Science in Industrial Engineering — AIIE 2,3,4 — V Pres 254,296

REED, KARL WAYNE — Bachelor of Science in Engineering — 296.

RICH, NADINE J — Bachelor of Education — TSEA 3,4 296

RICHARDS, JUDY R — Bachelor of Business Education — 296

RICHARDSON, JAMES W — Bachelor of Science in Electrical Engineering — Tau Beta Pi 3 — Catologeur, 4, Eta Kappa Nu 3,4, Blue Key 4, Who's Who 4, IEEE 2, SUB 2,3 — Facilities and Service Governor, 4 — Pres. 224,226, 235,246,248,250,252,296

ROBEDEAU, FRANK C., Jr — Bachelor of Science in Mechanical Engineering — Pershing Rifles 1,2,3 — Publicity Officer, Supply Officer, ASME 1,2,3,4, OSPE 4, Military Science Club 1,2,3,4 296

ROBERTS, JUDY A — Bachelor of Arts — Newman Club, International Students Assoc 296.

ROBINSON, PHILLIP M — Bachelor of Science in Engineering 215,296

RODEMAN, JEROME — Bachelor of Business Administration — 253,296

ROE, SALLY A — Bachelor of Education — TSEA 1,2, Alpha Chi Omega 1,2,3,4 — Corres Sec'y, Panhellenic Council 2,3 — Sec'y 183, 296

ROEGER, LEAH L — Bachelor of Education — Bachelor of Education — Delta X 3, OVCF 1,2 — pub chmn., 3 — Sec'y, 4 296

ROHEN, JAMES E 296

ROHRBACHER, TIMOTHY — Bachelor of Science — Geology Club 3 — V Pres., 4 — V Pres., Research Ass't 2,3,4 296

ROSE, CAROL S — Bachelor of Education — 296

ROSH, BERNARD — Bachelor of Business Administration 296

ROSINSKI, LAWRENCE — Bachelor of Science in Electrical Engineering — Eta Kappa Nu 3,4, Tau Beta Pi 3,4 — Corres Sec'y, IEEE 3, 4, Newman Club 1,2,3,4 296

RUPLE, RONALD E — Bachelor of Science in Electrical Engineering — Eta Kappa Nu 3,4, IM Basketball 3, IEEE 4, DNW Club 1,2 296

RUSCH, DAVID N — Bachelor of Science in Pharmacy — Kappa Psi 4,5, APhA 3,4,5, OSPA 3,4,5 255,296

SALIBA, BARBARA J — Bachelor of Education 185,296

SAMPSON, LEWIS J — Bachelor of Education — 296

SANDER, BEVERLY A — Bachelor of Education — TSEA 1,2,3,4, Zeta Tau Alpha 3,4 House Chmn., Homecoming Dance dec comm 3 197, 296

SANDERS, EDWARD W — Bachelor of Science in Pharmacy — Kappa Psi 4,5, APhA 3,4,5, OSPA 3,4,5 255,296

SARIS, ROCHELLE — Bachelor of Education — IM Sports 3, TSEA 1,2,3,4, Young Republicans 3,4, YWCA 1,2,3,4, University Theatre 2, Pi Beta Phi 1,2,3,4 — Music chmn., Program chmn BLOCKHOUSE 3, Rock-ets 1,2,3,4 — V Pres., Freshman Camp Counselor 4, Freshman Week comm 4, Tour Guide 2,4, Varsity Drag 3, Homecoming Dance comm 3, WUS Dance chmn 4 193,262,296

SATTLER, GARY A — Bachelor of Business Administration — Baseball 1, Theta Chi 2,3 — Social chmn., 4 — Sec'y 221, 296

SAUTTER, ROBERT J — Bachelor of Business Administration — Varsity Wrestling 2 253,296

SCHEPS, LAWRENCE H — Bachelor of Science in Pharmacy — Rho Chi 5, IM Sports 1,2,3, APhA 1,2,5, OSPA 1,2,5, Alpha Zeta Omega 1,2; Sigma Alpha Mu 1 — Pledge Sec'y, 2 — Historian, co-Rush Chmn., Sec'y, DNW Club 1 213,255, 296

SCHREDER, DANA M — Bachelor of Education — Sigma Delta Pi 1,2,3,4 IM Sports 3, TSEA 4, Pi Beta Phi 1,2, 3,4 — V Pres., Winter Formal 1 193,296

SCHREDER, RICHARD T — Bachelor of Science in Industrial Engineering — Tau Beta Pi, AIIE, Alpha Sigma Phi 203,296

SCHROEDER, CARLTON C — Bachelor of Science in Civil Engineering — Tau Beta Pi 3,4, ASCE 1,2,3,4 — Sec'y, Tau Kappa Epsilon 2,3,4, 219, 296

SCHROEDER, GARRY A — Bachelor of Education — Geology Club, Sigma Phi Epsilon 4 — V Pres 181,215,296

SCHULTZ, DIANA K — Bachelor of Education — 197, 296

SCHWAB, THOMAS H — Bachelor of Science in Chemical Engineering — Tau Beta Pi 3,4, Golf 1, AIChE 1,2,3 Prog. chmn., 4 — Pres., OSPE 252,253,297

SCHWARTZ, ROBERT M — Bachelor of Education — Blue Key 4, Varsity Baseball 1,2,3, Alpha Epsilon Pi 164,181,199, 247,248,258,259,297

SCHWYN, JOHN A — Bachelor of Business Administration — 203,297

SEANEY, ALICE K — Bachelor of Education — TSEA, Young Republicans 2 — Sec'y, 3,4 297

SEANEY, LYNNE M — Bachelor of Education — Young Republicans — Corres Sec'y, Board Member, Kappa Delta 191,297

SEID, ROBERT — Bachelor of Education 297

SEYMOUR, JUDITH C — Bachelor of Arts — Who's Who 3, Delta Delta Delta, SUB 2,3 — Social Governor, FIASCO 2,3; COLLEGIAN 1,2 — staff writer, 3 — News Editor, Winter Formal Dec Chmn 3 189,297

SHALER, JAMES R 256, 297

SHANBAUM, HERBERT — Bachelor of Science in Pharmacy — Alpha Zeta Omega 1,2,3,4,5, APhA 1,3,5 255, 262,297

SHAPIRO, DARYL L — Bachelor of Education 194, 297

SHEA, KENNETH J — Bachelor of Science — Toledo Chemical Society, Newman Club, Young Republicans, Theta Chi — V Pres., Senate Men's Rep 4, Elections Chmn., DNW Club 221,227,230,231, 297

SHOEMAKER, RUSSELL M — Bachelor of Arts — Anthropology and Sociology Club 3 & 4 — V Pres., American Sociological Assoc 4, Young Democrats 297

SIDWELL, WILLIAM K — Bachelor of Business Administration — IM Football 4, Young Republicans 3,4, Pi Kappa Alpha 3,4 207,297

SILLS, DAVID J — Bachelor of Arts — Alpha Phi Gamma 3,4, COBB 2,3,4, Sigma Alpha Mu 1,3 — Sec'y, Pres., 4 Pres., Undergrad Adv., Pledge Marshal, BLOCKHOUSE 2 — Faculty Staff, 2 — Sec'y 3 — Copy Editor, COLLEGIAN 3, Editor-in-Chief 4, Sr Class Pres., Senate Publications Comm.; DNW Club 1, IFC-Panhellenic Conf Registration comm 181,213,233, 273,297

SKRZYNIECKI, ALAN F — Bachelor of Science — IM Sports, Geoscience Society 3,4 — Pres., Young Democrats 3,4, Newman Club 1, Sigma Tau 3,4 — Comptroller, SUB 4 217,272,297

SLANE, MICHAEL L — Bachelor of Education — TSEA 1,2, Young Republicans 2,3, Phi Kappa Psi 2,3,4 205,297

SMALLEY, RODNEY R — 257,297

SMICZEK, THOMAS S — Bachelor of Science in Chemical Engineering — Tau Beta Pi 4 — Rec Sec'y, 5, AIChE 4,5 252,253,297

SMITH, JAMES H — Bachelor of Business Administration — 297

SOLDINGER, EVAN M 199,297

SPAULDING, BETSEY J — Bachelor of Business Administration — Bachelor of Business Administration — BLOCKHOUSE 1,2 — Index Editor, Winter Formal 1, 297

STALTER, LARRY C. — 254, 297

STANFORD, JOHN R — Bachelor of Arts — Blue Key 4, Who's Who 4, Theta Chi 4 — V Pres., SJC 3,4, COLLEGIAN 3,4 — Advertising Mgr., TU Alumni Foundation Scholarship Drive, 181,221,225,247, 297

STANIFER, SUE K — Bachelor of Education — TSEA 4, Internos 1 260,297

STEGER, RONALD L — Bachelor of Science in Mechanical Engineering — ASME 4, Newman Club 1 257,297.

STEIN, DONALD N — Bachelor of Science in Pharmacy — Kappa Psi 2,3 — Sec'y, 4 — V Pres., 5 — Pres., APhA 2,3,4,5, 4th year Pharmacy Class V Pres., DNW Club 2,3, Proctor 3, Mgr 4 & 5.

STEVENS, DARRELL E — Bachelor of Science in Electrical Engineering — Eta Kappa Nu 3,4, Scabbard and Blade 3,4 297

STOMA, ROBERT M — Bachelor of Business Administration — Scabbard and Blade 3,4, Military Science Club 1,2, 3,4, AUSA 2,3,4 — Chmn.; ROTC Queen's Election Comm Chmn 297

STOOTS, DOUGLAS F — Bachelor of Science in Chemical Engineering — American Chemical Society 1,2,3,4, OSPE 4, AIChE 2,3 — Sec'y, 4 — Treas. 253,297

STRAKA, JOSEPH F — Bachelor of Business Administration — Baseball, American Marketing Assoc., Phi Kappa Psi 2,3,4 205,297

STRUBLE, DONALD R — Bachelor of Business Administration — Alpha Kappa Psi 297

STURTZ, JOHN V — 203,297

STUTSKE, SUZANNE M — Bachelor of Education — TSEA 1,2,3,4, BLOCKHOUSE 1 297

SWEET, CLYDE W — 297

SZALKOWSKI, PAMELA J — Bachelor of Science — Young Democrats 3,4 Newman Club 1,2,4 SUB 2,3,4 237,297

SZOZDA, CLARENCE S — Bachelor of Business Administration 219,297

TARY, ORVILLE L — Bachelor of Science in Electrical Engineering — IEEE 254,298

THOMAS, ALEX — Bachelor of Science — 219,298

THOMPSON, CHERRY — Bachelor of Education — YWCA 2, Chi Omega 2,3,4 — Personnel, Panhellenic Rush Chmn 3, COLLEGIAN Reporter 2, Sr Class Sec'y, Spirits and Traditions 3,4 Varsity Drag, Winter Formal pub 2 187,228,233,298

TOMANSKI, MARIE — Bachelor of Science — Newman Club 1, Alpha Omicron Pi 1,2,3,4, Homecoming Rally comm 1; Winter Formal pub 1 298

TOPOLESKI, ANTHONY J — Bachelor of Education — 298

TORNOW, BARBARA L — Bachelor of Education — TSEA 4, YWCA 1,2, Pi Beta Phi 2 — Panhellenic rep., 3,4 — Pres.; Freshman Camp Counselor 2, Freshman Week Tour Guide 3,4, Programs ass't chmn 3, Homecoming dec comm, 1,2,3 J-Hop dec comm 1,2, Programs chmn 3, Greek Week Luncheon chmn 3 192,193,261,298

TROWBRIDGE, TAYLOR S — 252,298.

TURNER, GREGORY W — Bachelor of Science in Pharmacy — Beta Beta Beta 4 — Constitution chmn., 5, Kappa Psi 1,2,3,4,5 — Sec'y, APhA 1,2,3,4,5 — V Pres; OSPA 1,2,3,4,5, Treas of Pharmacy Class, Toledo Journal of Pharmacy 3 — ass't editor, 4,5, DNW Club 255,298

VANDERPOL, DENNIS P — 298

VANDERWULP, SALLY J — Bachelor of Education — Pi Gamma Mu 4, Professional Physical Educators Assoc 3,4, TSEA 3,4, Alpha Chi Omega 1,2,3 — Treas., 4, SUB 2; BLOCKHOUSE 1,2; Homecoming pub 2, Varsity Drag pub 2, J-Hop dec comm 3, Greek Week pub 2,3, Student Directory comm sec'y 3 183, 258,298

VAN TASSEL, JOYCE — Bachelor of Education — Kappa Delta Pi 3,4, TSEA 2,3; English Club 3,4 298.

VINES, MARVIN R — Bachelor of Education — 200,298

VITARELLO, JAMES D — Bachelor of Arts — Who's Who, Political Science Club, Military Science Club 2, Sigma Alpha Mu 1,2,3,4 — Athletic chmn., V Pres., Senate 1,2 — Public Relations chmn., Chad Mitchell Trio Pub. chmn.; DNW Club 213,298

VOLK, WILLIAM F — 2B7, 257,298

WAGNER, PAUL R. — Bachelor of Business Administration — 298

WALKER, ROBERT S. — Bachelor of Education — TSEA; Newman Club, Scabbard and Blade 298.

WALSH, CAROL — Bachelor of Education — TSEA 1,2,3,4; Newman Club 1,2,3, YWCA 1,2 — Sec'y, 3,4, Kappa Delta 1,2 — Act. chmn., Rush chmn., 3 & 4 — Pres.; SUB 1,2,3 Act. comm., BLOCKHOUSE 1 — Sales, 4 — Staff, Soph Class V Pres.; Internos 1 — IM rep. 2 — Treas., 3 — Judiciary Bd Pres., 4, Freshman Week Teas and Tour Guide 2,3,4, Freshman Camp Counselor — 2,3 — Director of Camp Bd., J-Hop Dec. comm 1, Prog & Invit ass't chmn.; Varsity Drag ass't chmn. If pub 2, Greek Week pub. comm. 2, Candidate for Miss Fraternity 3, Homecoming Queen candidate 4 191,216,247,298

WARMUTH, CLAYTON D — Bachelor of Science in Mechanical Engineering — AIIE 3,4 OSPE 3,4 254,298

WARNEMENT, WILLIAM L — Bachelor of Science in Chemical Engineering — AIChE 2,3,4,5, Newman Club 1,2,3 — Sgt-at-Arms, 4,5 253, 298.

WATERMAN, SUSAN J — Bachelor of Business Administration — Pi Beta Phi 2,3 298

WEBER, NOREEN M — Bachelor of Education — 185,262, 298

WEEKS, ROBERT C — Bachelor of Business Administration — Military Science Club, Tau Kappa Epsilon 2,3,4 V Pres 219,298.

WEISS, JERRY K — Bachelor of Arts — Pre-Law Club 3, Political Science Club 2, COBB 2, Sigma Alpha Mu 3 — Sec'y, IFC Public Relations chmn., BLOCKHOUSE Copy Staff 1; DNW Floor rep 1, Freshman Week 1 213,299

WELSHEIMER, JEANNE E — Bachelor of Education — TSEA 1,2,3,4 299

WELTER, JOHN J — Bachelor of Business Administration — 221,299

WENTLAND, AL — Bachelor of Business Administration 164,221,229

WETTLE, ROBERT A — Bachelor of Business Administration — Alpha Kappa Psi 2 Pledge Pres., 3 — Social comm., 4, Accounting Club 2,3,4 Prog comm 253,299

WICHOWSKI, NICK — Bachelor of Business Administration — 299

WIETRZYKOWSKI, ROBERT — Bachelor of Business Administration — Phi Kappa Phi, Phi Eta Sigma; Beta Gamma Sigma 249,299

WIKTOROWSKI, RICHARD — Bachelor of Education 275,299

WILCOX, HUGH D — Bachelor of Science — Beta Beta Beta, Sigma Phi Epsilon, DNW Club 215,299

WINGATE, CARL E — Bachelor of Business Administration — Young Republicans 1, Finance Club 4 Military Science Club 1,2, Tau Kappa Epsilon 1,2 299

WOBSER, CAROL — Bachelor of Education — 299

WORLINE, TIMOTHY R — Bachelor of Science in Civil Engineering — ASCE 1,2,3,4 Pres. 256,299

YEAGER, JANICE M — Bachelor of Education — TSEA 1,2,3, Newman Club 1,2,3, Alpha Chi Omega 1, BLOCKHOUSE 1 299

YODER, LAMAR J — Bachelor of Science in Pharmacy — APhA 255,299

ZAHNER, JOHN A — Bachelor of Education — 299

ZAUGG, JANET H — Bachelor of Science in Pharmacy — Newman Club 1,2, Lambda Kappa Sigma 1,2,3,4,5, APhA 1,2,3,4,5, Internos 1,2,3. 255, 257,299.

ZELLERMAYER, BONNIE — Bachelor of Education — Dorm. Judiciary Bd rep 263,299

ZENOVIC, JOSEPH, Jr. — Bachelor of Business Administration — 299

ZEPP, PHILLIP — Bachelor of Arts — Phi Alpha Theta 3,4, IVCF 2, Religious Coordinating Comm. 2 299.

ZIMMERMAN, FRED J. — Bachelor of Education Football 1,2,3,4, Wrestling 3, Varsity T Club, Sigma Phi Epsilon 142,215,259,299

ZIMMERMAN, JAMES E. — Bachelor of Science — Alpha Epsilon Delta 4, Alpha Epsilon Pi 3,4, BLOCKHOUSE Sports Editor 4 199,227,241,269,299

ZSIGRAY, JOSEPH J — Bachelor of Business Administration — Pershing Rifles 1, Accounting Club 3,4, Tau Kappa Epsilon 3, 299

ZUCKER, IRWIN D — Bachelor of Business Administration — Alpha Epsilon Pi 1,2,3; Band 2, 299

Entenman, Inc.

TOLEDO, OHIO

GENERAL CONTRACTOR

Builders of the New Snyder Building and Carter Hall,
Mackinnon Hall, Student Union, & Biology & Science Bldg.

afterwards . . .

. . . share your happiness with your friends at a Gladieux-catered reception

Bancroft Hall . . . Manor Room . . . Sylvan Hall . . . the settings for so many of Toledo's most beautiful wedding receptions, are favored by the parents of the bride for many reasons: convenient locations, space for hundreds of guests, huge parking areas and a catering service par excellence. Call the Gladieux Reception Planners at CH 3-9101

GLADIEUX CORPORATION

2140 ASHLAND AVE. TOLEDO 2, OHIO

The touch of vinyl fabrics adds magical
beauty . . . style . . . utility to everyday living

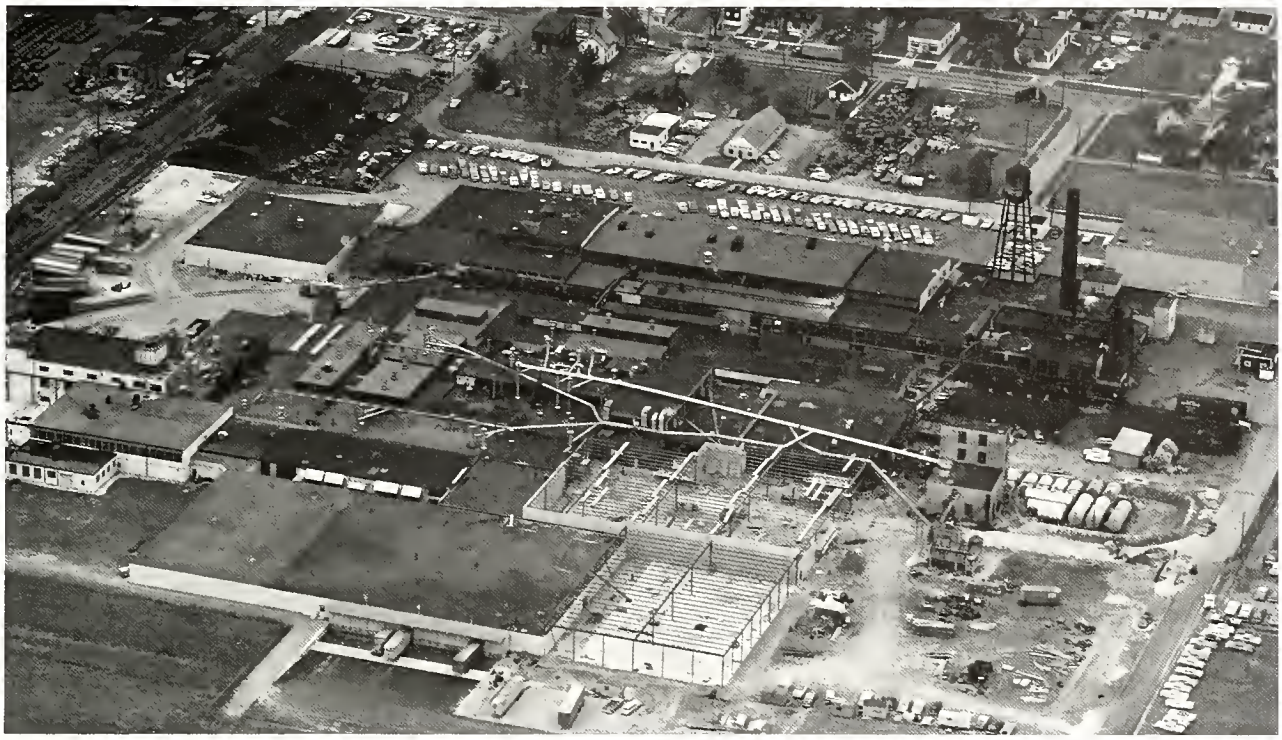

TEXTILEATHER

A Leader In The Vinyl Fabrics Industry

Manufacturing Products For

* Shoes
* Automotive
* Luggage and Leather Goods
* Furniture
* Sporting Goods
* Book Binding
* Watercraft
* Case Coverings

* And endless other consumer goods

THE GENERAL TIRE & RUBBER COMPANY

Chemical Plastics Division
Toledo 1, Ohio

GENERAL TIRE

WEAR AN OFFICIAL

UNIVERSITY OF TOLEDO RING

Created by J. Roberts Mfg. Co.

Serves as

- A Symbol of Achievement
- Identifies You with a Proud Alumni
- A Fine Piece of Quality Jewelry

Always Available Through

Your

UNIVERSITY OF TOLEDO BOOKSTORE

No.

spark plug with engine experts the world over

DEPENDABLE CHAMPION SPARK PLUGS

UNIVERSITY

OPTICIANS

2525 Bancroft Street

Glasses and Contact Lens

For Better Values, It's . . .

SCHORLING'S MARKET

For Finest Foods

—Convenient Delivery Service—

3115 W. Bancroft JE 6-4681

GAS

Makes the Big Difference... Costs Less, Too!

COLUMBIA *Gas* OF OHIO, INC.

COLUMBIA GAS SYSTEM

CONGRATULATIONS TO THE

CLASS OF 1966

DOEHLER-JARRIS DIVISION

OF

NATIONAL LEAD CO.

1945 Smead Toledo, Ohio

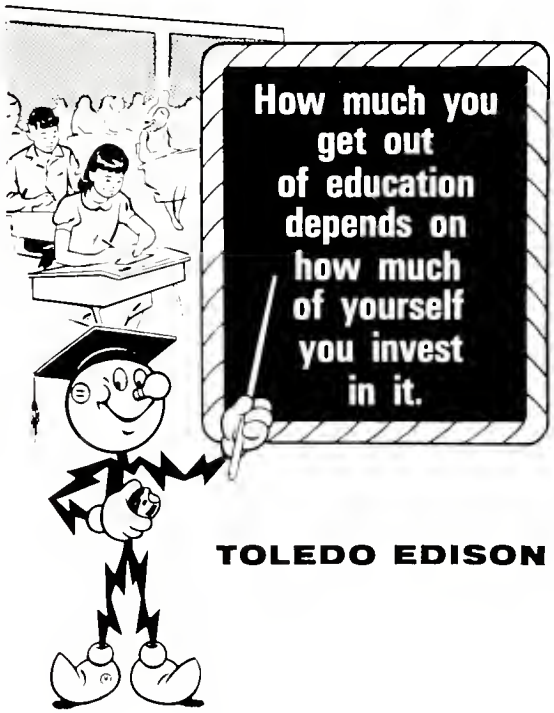

TOLEDO EDISON

PEMBERTON

Cadillac

COMPANY

Sales
Parts
Service
Rental
Leasing

STANDARD OF THE WORLD

1415 Jefferson Avenue

PARYSKI

PUBLISHING CO.

YOUR COLLEGIAN PRINTERS

SECOR GRILL

—Featuring—

THE SECOR STEAK

Broiled Steak, Potatoes,

Salad, Rolls and Butter

$1.49

3303 DORR STREET

Best Wishes

From All the Barbers of

CAMPUS BARBER SHOP

Julius Kovarik, Prop.

3055 W. Bancroft St. JE 6-8130

C. PAUL KENNEY

STUDIO

. . . official Blockhouse photographer

CANDID WEDDINGS

PORTRAIT STYLISTS

1240 Sylvania Ave. GR 4-3320

DORR-SECOR POLYCLEAN CENTER

1468 Secor Rd.

COMPLETE LAUNDRY FACILITIES

Open 7 Days a Week

Whirlpool Washers and Dryers

WHERE FINE FOOD PREVAILS—

THE BUNGALOW

5375 Airport Hwy.

Toledo, Ohio

EV-5-4649

Don's University
BARBER SHOP
IN FRONT OF UNIVERSITY LANES
2635 WEST BANCROFT
Razor Cutting & Styling
Our Specialty
PHONE JE 6-5221

WOODVILLE APPLIANCES, INC.

2160 WOODVILLE ROAD

2717 WEST CENTRAL

Toledo Area's Largest

Discount

Appliance Dealer

HEADQUARTERS
for
University and Educational Fields!
See our complete line of:
- DRAFTING
- ART
- ENGINEERING MATERIALS

at
Prices to Suit All.

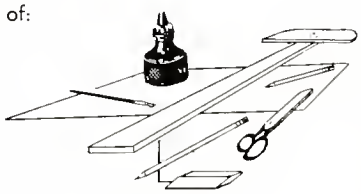

We Offer Materials of the Highest Quality

* Slide Rules	* Horses
* Scales	* Drawing Sets
* Sketching Easels	* Oil Coloring Sets
* Drafting Tables	* Brushes
* Boards	* Blue Print Papers

A Department Store of Art Materials
FREE PARKING IN REAR OF STORE
Open Monday Nights

Toledo Blue Print & Paper Co.
316 Superior St. CH 3-7224

Tillotson®
CARBURETORS
and
FUEL STRAINERS

an important name in carburetion since 1914

Tillotson is one of the world's largest producers of small engine original equipment carburetors for Power Mowers, Chain Saws, Motor Bikes, Scooters, Go-Karts, Outboard Motors, Garden Tractors, Pumps and Generators. In a never ending stream, Tillotson "precisioneered" carburetors flow from Toledo to original equipment and replacement markets throughout the U.S.A. and the world.

TILLOTSON MANUFACTURING CO.
761-69 Berdon Ave. Toledo 12, Ohio

RICHARD T. GOSSER

CHAPTER OF "60" NOW

JOBS FOR OUR YOUTH

SECURITY FOR OUR ELDERLY

SMITH'S

FINE FOODS SINCE 1916

Madison at Erie — Westgate

HAMPTON DRUGS

Free Prescription Delivery

Charge Accounts Invited

Open Daily and Sunday

9 A.M. to 10 P.M.

3888 SECOR — TOLEDO, OHIO

Congratulations

to the

Class of 1966

& Tremendous Future That Awaits You!

WILLIAM FERRELL, INC.

MECHANICAL CONTRACTORS

111 Wamba St. — 531-4451

Congratulations

Now take a big step into a happy future . . . Choose a career with a future

Ohio Bell

Part of the Nationwide Bell System

An equal opportunity employer

For unmatched collegiate atmosphere . . .

Inkys'

FINE ITALIAN FOOD

3945 Detroit near Sylvania

472-0300 — 472-9911

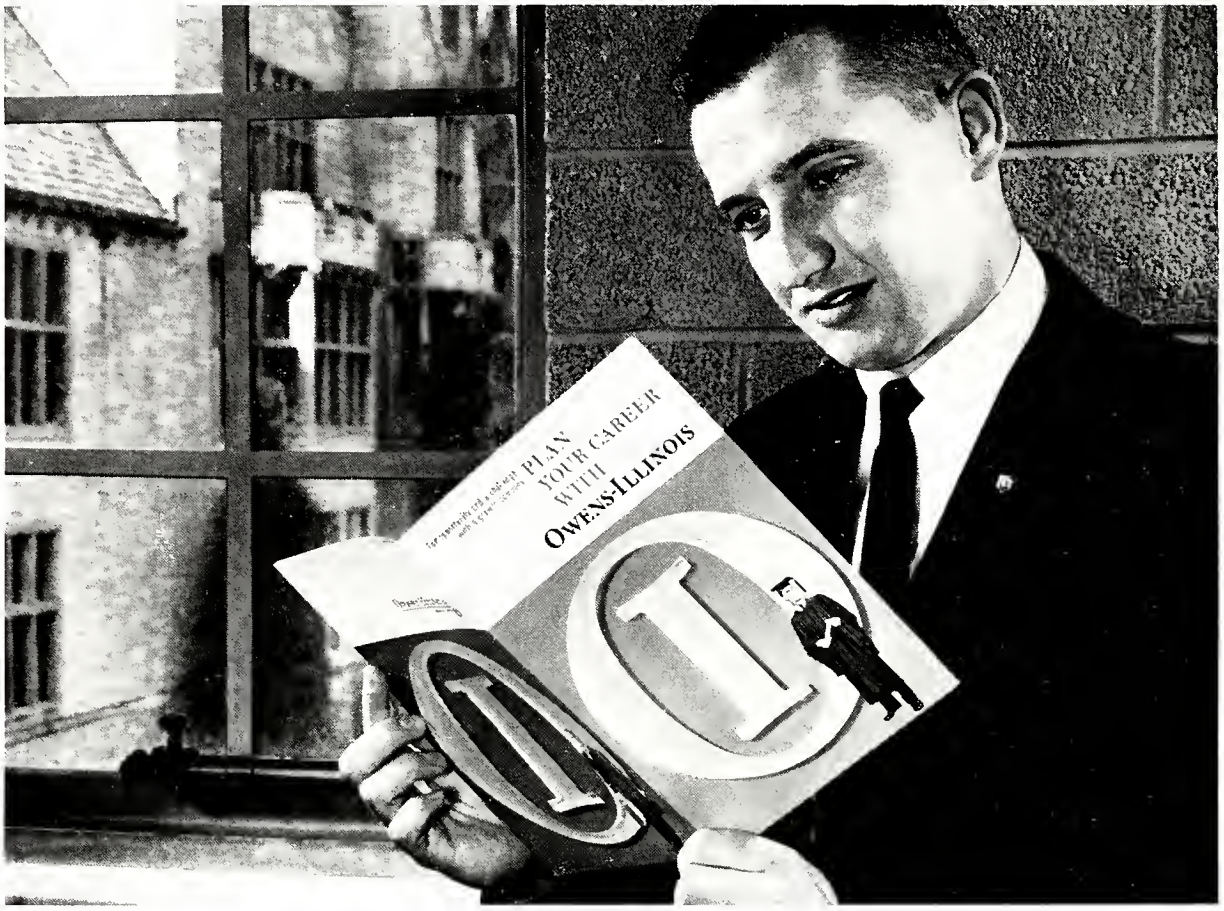

We'd like to send you our resumé

OWENS-ILLINOIS . . .
one of the leading and most diversified packaging manufacturers

Too often, the search for alert, reliable young men is a one-sided transaction. There is too little opportunity for you to study every potential employer in this, one of the most important steps in your life. That's why we at Owens-Illinois would like to send you *our* resume.

Owens-Illinois is a growing company with many career opportunities in sales, manufacturing, financial management, research and engineering. Our products include glass containers, Libbey table glassware, Kimble scientific and electronic glassware, construction glass products, kraft linerboard and semi-chemical medium, corrugated and solid fibre boxes, fibre cans, multi-wall paper bags, plastic shipping sacks, metal and plastic closures and blown plastic containers.

Our oldest unit was established in 1818. Today, our more than 50,000 employees staff production facilities in 25 states and in Canada, South America and Europe; and operate sales offices in every major city in the United States. Our sales are rapidly approaching one billion dollars annually. General Offices and a Technical Center are in Toledo, Ohio.

The many characteristics of our company—all of which spell opportunity for you—are described in the brochure . . . *Plan Your Career With Owens-Illinois.* For a copy write to Director of Specialized Recruiting, Department B, Owens-Illinois, P. O. Box 1035, Toledo, Ohio 43601.

An equal opportunity employer

OWENS-ILLINOIS
Toledo, Ohio

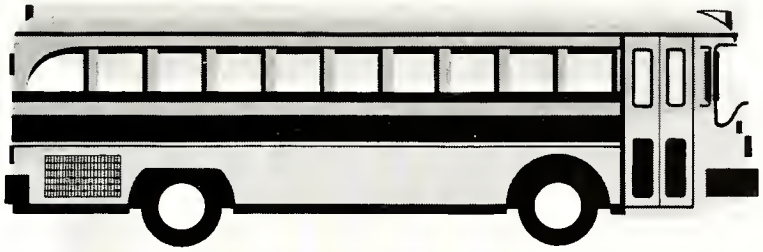

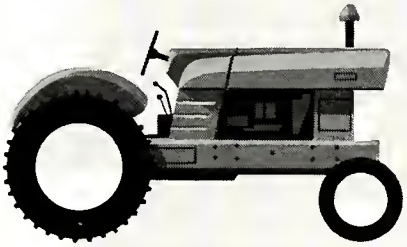

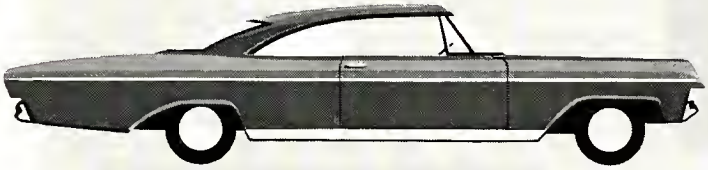

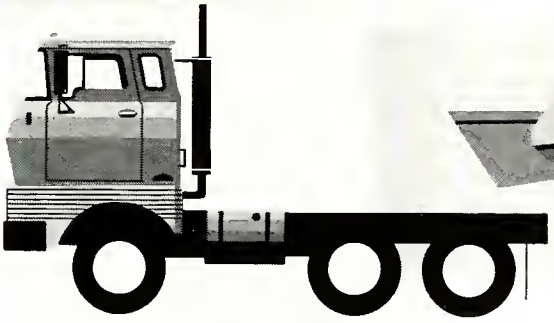

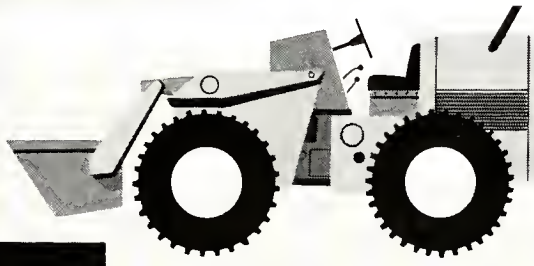

Dana is diversified within the dynamic automotive industry...and growing with it!

THE WORLD'S LEADING INDEPENDENT MANUFACTURER
OF POWER TRANSMISSION COMPONENTS.

DANA

DANA CORPORATION

TOLEDO, OHIO 43601

Support

Your

United Appeal

SUN OIL COMPANY

BANKING SINCE 1868

The TOLEDO TRUST Co.

Member Federal Reserve System • Member Federal Deposit Insurance Corp

TWELVE CONVENIENT LOCATIONS

Summit and Madison
Main and Fourth
Detroit and Central
3160 Navarre Ave

Superior and Madison
Monroe and Detroit
Secor and Central
4106 Talmadge Road

Sylvania and Berkley Dr.
Broadway and South
Byrne and Glanzman
3360 Stickney Ave

ALL OFFICES — Telephone 248-6771

Compliments

of

KAISER JEEP

BOOSTERS CLUB

The Cambridge Shop

HERBERT H. BLUMBERG
President

3057 W. Bancroft St.
Toledo, Ohio
Phone 536-5412

UNIVERSITY CLEANERS

AND LAUNDERERS

"We Do Our Own Cleaning"

2 HOUR SERVICE

3123 W. Boncroft 536-2671

CHURCHILL'S

Two Complete Food Markets

to Serve You Better

479-7888

2845 West Central at Cheltenhom Road

2150 South Byrne Road

ARNE NISSEN'S

TIVOLI

Tops in Toledo for Dining

ond Dancing

Northwest Ohio's Finest

5060 Monroe St. 479-7375

Visit Toledo's Newest . . .

. . . Something New and Different

The King's Castle

The Most Colorful and Warmest Atmosphere

at

THE CAROUSEL

2620 W. Central

Continuous Entertainment, Seven Nights a Week

See Our New Approach . . .

a la Robin Hood . . . to the Old English

things go better with Coke
after Coke after Coke.

COCA-COLA BOTTLING CO.
Toledo, Ohio
GR 4-5481

BEST WISHES

TO

THE CLASS OF '66

from

COLLINGWOOD LAUNDRY

AND LINEN SUPPLY

Serving the Campus

at

The University of Toledo

Sally Ports at University of Toledo beautified by Glass Enclosures.

LIBBEY • OWENS • FORD

OF TOLEDO, OHIO

A daily reminder to the more than 10,000 students at the University of Toledo of Toleda's eminence in the glass world are the entryways of Libby . Owens . Ford Tuf-flex(R) Glass Doors enclosing the Administration building s solly ports. The solly ports are convenient passageways between University Hall and its two wings and are popular for between class gathering places for students. These Tuf-flex doors were donated by Libby . Owens . Ford Glass Company.

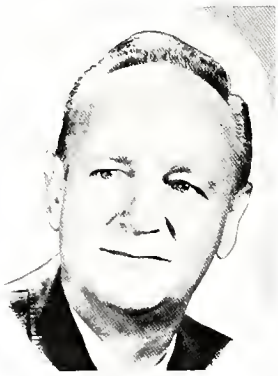

JIM WHITE

on His Silver Anniversary

Proudly Presents

The Thrill of the Year

Chevelle Malibu Fashionable Way to Turn Heads

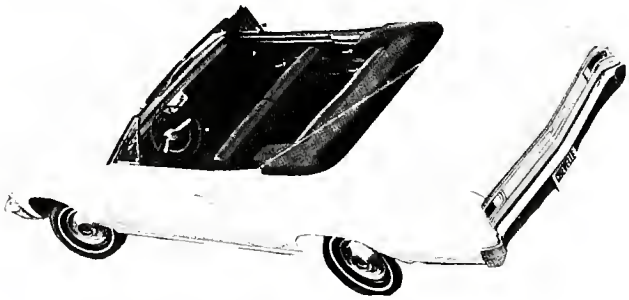

JIM WHITE CHEVROLET

1301 Monroe St. CH 1-3141

Congratulations to the Class of 1966 from all the people at Fiberglas!

OWENS-CORNING
FIBERGLAS

WORLD'S LARGEST PRODUCER
OF FIBROUS GLASS
AND FIBROUS GLASS PRODUCTS

Best Wishes

to the

GRADUATES

from the

1966 BLOCKHOUSE

STAFF

MISTER G

PIZZA, SPAGHETTI AND

SUB SHOP

Serving the University

with on-Campus Delivery

Visit Our Alpine Dining Room

2720 Sylvania 474-4911

Star Studded Entertainment Nightly . . .

* Banquet Facilities / Superb Cuisine *

BANCROFT at MONROE St.—Phone: 242-7333

PATRONS

United Glass Workers

Goglin Heating and Air Conditioning

Gulf Oil

Hickory Farms

Gross Photo Mart

Student Index

Abdo, Christine, 188
Abella, Robert, 214,254
Abood, Marlene, 265
Abraham, Seth, 241
Abrass, Kenneth, 204
Abreu, Maureen, 273
Agosti, Dennis, 257,275
Agoston, Robert, 164
Aharoni, Barbara, 194
Ahrendt, Kathleen, 186,228,252
Al Bajjan, Bader, 257
Albert, Blythe, 265
Albert, Stacy, 266
Albertson, William, 249
Albrecht, Patricia, 262
Albright, Carolyn, 267
Albright, Janet, 266
Albright, Sherie, 261
Alexander, Toni, 263
Alfus, Barbara, 265
Algase, Drew, 158,273
Alleyne, Eric, 166,259
Allion, Keith, 253
Alper, Alice, 265
Alton, Janis, 184,235,237,247, 260
Ames, Craig, 148
Anderson, Catherine, 192
Anderson, David, 202
Anderson, Gwendolyn, 265
Anderson, Pamela, 192
Anderson, Susan, 266
Andrzejewski, Thomas, 209
Anspach, Susan, 188
Ansted, Barbara, 184
Archambeau, Lurley, 142
Ash, Nancy, 196,235
Asher, Cathy, 266
Askey, Robin, 180,184,227,232, 272
Asnis, Davie, 266
Aston, Robert 150
Augello, Mary, 184
Avery, Dianne, 252
Aviing, John, 150
Avromluzadeh, Farama, 257

Babarcsik, Emma, 188
Babione, Will, 150
Babula, Andrew, 274,275
Backensto, William 150,164,210, 230,259
Bacon, Benjamin, 201
Badertscher, Barry, 210
Baeppler, Gregory, 148
Baker, Rebecca, 236
Balin, Diannne, 188
Ballyeat, James, 253,270
Bancroft, Brady, 234
Banks, Kathleen, 267
Barabasz, Andrzej, 168
Barber, Cass, 190
Barber, William, 214
Bargmann, Rick, 236
Bark, Lois, 266
Barnes, Shellie, 265
Barrett, Walter, 214
Bauman, William R , 249
Bayles, Susan, 195
Beaupry, Linda, 236
Beck, Robert, 252
Begleiter, Alice, 263,264
Beier, Michael, 202
Beim, Judith, 194,245,273
Benda, Barbara, 275
Benedict, Cynthia, 192
Benham, Beverly, 196
Benore, Diane, 262,275
Bensch, Alan, 202
Berger, Bonnie, 266
Berger, Gary, 269,270
Bergmann, Barbara, 266
Berkey, James, 142
Berman, Bruce, 212
Bertke, Barbara, 192,245,260, 275
Berzin, Alan, 262,273
Bettinger, Mike, 156
Beutler, Thomas, 142
Bielefeldt, Sharyn, 188
Bierley, Thomas, 204
Bilbrey, Patty, 190
Bilek, Joseph, 148
Billmaier, George, 148
Billmaier, Judith, 186,274,275
Billmaier, Richard, 181,204
Bishop, James, 255
Black, Ronald, 250
Blackmore, Susan, 182
Blake, Kathleen, 180,196
Blakey, Jesse, 142,200
Blank, John 204
Bloom, Sandra, 265
Bluman, Dale, 237
Bobak, David, 253
Boehk, David, 166
Boerst, Robert P., 148
Booth, Carol, 260,274
Borer, James, 255
Borgelt, Evelyn, 272
Bork, James, 253
Borland, Christie, 265
Bostater, Gary, 148
Bostwick, John 253
Bott, Roberta, 267
Bottles, Susan, 188,242
Boulton, Samuel, 255
Bowers, David, 271
Boxwell, Suzanne, 180,192,236
Boyers, Connie, 195
Bracy, William, 220
Braff, Suzanne, 240
Braithwaite, Ann, 262
Braithwaite, Margaret, 253
Brandman, Gerald, 181,198
Brandman, Russella, 182,230,246, 248
Brantl, John, 220
Brecht, Jane Ellen, 266
Bregman, Michael, 198
Breithaupt, Linda, 192,228,235, 267
Bremer, John, 255
Bridgeman, James, 268
Brinkel, David, 216
Brisker, John, 156
Bristol, Carol, 186
Brookhart, Larry, 210
Brower, Linda, 233
Brown, Bruce, 253
Brown, Ilene, 266
Brown, Jane, 262
Brown, John, 142
Brown, Robert, 220
Brown, Sally, 193,230,231,232
Brucken, James, 148
Brundage, David, 257
Bruning, James, 214
Buchs, Robert, 142,259
Bugert, Marcia, 190
Bukowski, Robert, 220,224,226, 247,248,250,252
Burch, Henry, 142
Burke, Cynthia, 234
Burnett, Barbara, 252
Burson, Gene, 204
Byrne, Patricia, 264

Call, Charmian, 264
Camp, Harry, 268
Canter, Carole, 228,261
Caplan, Laura, 266
Carey, Brenda, 195
Carlson, Susan, 189
Carpenter, Keith, 148
Carpenter, Linda, 265
Carroll, Lee R , 253
Carroll, R Daniel, 204,226,233, 246,248
Carroll, Suzanne, 180,230,231,232
Carson, Jane, 189
Carson, Sarah, 184,265
Carstensen, Jack, 216,254
Carter, Brenda, 195
Carter, Susan E , 193
Carter, Susan J , 275
Carver, David, 148
Case, Betty, 261
Cassis, Patricia, 182
Celigoj, Frank, 202
Cervati, Joseph, 220
Cestare, Frank 210
Chamberlin, Linda, 195
Chambers, Nancy, 261
Chapman, Ann, 193,236
Chapman, Donna, 189
Chatham, Arthur, 254
Chatman, Michael, 148
Cherry, Diane, 232
Chitwood, Jack, 181,218
Cialkoszewski, Donald, 218
Cichocki, Gerald, 250
Cisneros, Leslie, 265
Clabaugh, Barbara, 190,229,260
Clark, Beth, 184
Clark, Karen, 260
Clarke, Elizabeth, 186,227,264
Claxton, Patricia, 272
Claypool, David, 268
Clemens, Katherine, 189
Clinebell, William, 258
Close, Patti, 193,235
Coffin, Larry, 210
Cohen, Anita, 268
Cohen, Philip, 213
Cohn, Roberta, 228,267
Colchagoff, Beth, 252
Collins, Thomas, 148
Comes, William, 210
Conn, Jeffrey, 198,240
Connolly, Christine, 193
Connors, Molly, 186,231
Connors, Polly, 186
Cooley, William, 268
Coon, Virginia, 186,228
Cooper, Janet D , 189,260
Cooper, John, 164
Cooper, William, 214
Corbin, Charles, 168
Corbitt, Glenda, 234,235
Cosler, Robert, 210
Costello, Eugene, 148
Costello, Mary, 267
Cottey, Janet, 226,228,233,247, 248,269
Cox, Charles, 250,254
Cox, Gordon, 273
Cox, James, 150
Crandall, Dale, 148
Craycraft, Steven, 148
Creech, Linda, 265
Cribbs, Alan, 206,250
Crisp, Lynelle, 189
Crocker, Ronald, 148
Croyle, Karen, 197
Cumsky, Ronnie, 264
Curtiss, Kathleen, 190

Daney, James, 214
Daniels, Douglas, 148
David, Bani, 257
David, Karen, 186,265
Davis, Edward, 148
Davis, Thomas, 202
DeArment, Rosemary, 189,227
Debth, Judith, 185
Decker, John S , 253
Deisler, Richard, 202
Deitemeyer, Stanley, 254
Delikat, Nancy, 180,189
Dennis, Barbara, 190,227,261
Dennis, David, 148,181
Derkin, Scott, 213
Dessert, Kathleen, 197
Dever, Patricia, 261
Diacou, Photini, 257
Dietrick, Larry, 202
Dietsch, Judith, 197
Dilcher, Martha, 265
DiLorenzo, Patricia, 191,228
Dimont, Tobie, 267
Dinofer, Leslie, 266
Dodge, Joyce, 195
Dolins, Richard, 198
Doolan, Kathryn, 195,266,267
Dorenbecher, John, 214
Dorfman, Peter, 198
Dorman, Lois, 180,185,267
Downs, Jennifer, 186
Drake, James, 260,268
Driscoll, Perry, 205
Ducat, Sandra, 182,227,232,242
Duda, Donald, 168
Duffy, Vivan, 269
Dunbar, Cheryl, 195,264
Dundon, Susan, 197,255,257
Dunmeade, Diane, 195
Dunn, Gary, 148
Dupuis, Barry, 181,205
Dwyer, Patrick, 249
Dyer, Wendy, 182

Eason, Rodney, 181,200,255
Eberts, Donald, 250
Edwards, Marjorie, 266
Ehmann, Axel, 249
Ehret, Joan, 193,234,275
Eichberg, Charles, 210
Eisenstein, Lester, 198
Eisner, Dean, 166
Eldridge, Robert, 218
Elliott, Cathy, 266
Elliott, Edward, 254
Ellis, James, 255
Elovsky, Catherine, 266
Elzey, Arnold, 142
Elzey, Paul, 142,158
Emerson, David, 255
Emerson, Diane, 197
Enk, Jane, 191,236
Epstein, Joel, 198
Epstein, Lester, 228
Erickson, Stephen, 142,259
Ericson, Lynn, 186
Esmailzadeh, Parviz, 168
Etemadi, Hossein, 257
Evans, Terrence, 214

Faber, Michael, 148
Farley, Pamela, 182,230,233,247
Fawley, Donna, 180,195,262,266, 267
Fedlock, Elaine, 235
Feeney, Jerilyn, 197
Fekete, Steven, 148
Fewster, D Suzzette, 189,236
Filby, George, 202
Finch, Bonnie, 189
Fiore, Edward, 148
Fishbein, Lorraine, 273
Fisher, Leslie, 255
Flack, Robert, 142,255
Flagg, Ireatha, 255,257
Flath, Deborah, 180,193,261
Flynn, John, 142
Flynn, William, 142,259
Fodor, Joem, 195,262
Foels, Larry, 142
Foley, David, 148
Folger, David, 202
Ford, Ramona, 182
Forgang, Mark, 198,262
Foster, Cheryl, 272
Fotopoles, Maryalice, 185
Fox, James, 273
Francis, Linda, 191,227,261
Francisco, Susan, 195
Frandsen, George, 214,238,242
Franklin, John, 201
Franks, Terry, 255
Franzini, Martha, 267
Frazen, Diane, 268,269
French, Arthur, 203
French, Dianna, 191
French, Thomas, 203
Freund, Jeffrey, 198
Frick, James, 270
Friddle, Lorana, 186,228,231
Friedman, Neal, 236
Friedman, Paul, 148
Fries, Sharon, 265
Frisbie, Susan, 185
Frisinger, Robert, 249
Furman, Carole, 267

Gaertner, David, 219,230,231,233
Gagle, Jane Ann, 265
Gailliot, Joann, 234
Gailliot, Mary, 193,234
Gale, Hope Rita, 266
Gallo, Carmello, 228,236
Gamiel, Randy, 148
Ganss, David, 253
Gardner, Perry, 254
Garmansky, Harry, 268
Garrison, Robert, 168,205
Gassman, Barry, 199
Gebell, Stuart, 273
Gee, Barbara, 193
Geier, Pattie, 182
Gentieu, Sally, 193,242
George, Nimrud, 257
George, Robert, 253
Gerber, Harold, 142
Gerkens, Larry, 206
Gibbons, Andrea, 262
Giger, John, 268
Gilbert, John, 205,225,250
Gilchrist, Scott, 148
Gilley, Michael, 181,219
Glazier, Barbara, 193,262
Goergen, Colleen, 185
Goldberg, Morton, 199
Goldman, Alyce, 182
Goldstein, Arthur, 213
Goldstein, Ross, 168
Goldstein, Sharon, 197
Goodloe, Alice, 255
Gormley, Stephen, 168
Gould, Michael, 253
Govoni, John, 241
Grabowski, Judith, 193,235
Grace, Thomas, 142,259
Graham, Carol, 193,247
Graham, John, 268,274
Gran, Candace, 185
Grange, William, 227
Grant, James, 253
Grant, Robert, 244
Grau, Joseph, 253
Gray, Joyce, 260
Gray, Sally, 189,228
Greco, Nancy, 186,262
Greco, Norma, 186,262
Green, Patricia, 194 265
Greenberg, Marlene, 260
Greenberg, Stuart, 228
Greenblatt, David, 273
Greenblatt, Richard, 199
Greene, Mary Margaret, 195
Greenfogel, Marsha, 264,273
Greiner, Ann, 274
Gressley, Susan, 273
Gribbin, Kathleen, 191
Griffin, Charlene, 264
Griffith, Donna, 257
Groff, Robert, 206
Grogan, Colleen, 262
Gross, Guy, 148
Gross, Lesley, 193,232
Grove, Ray, 257
Gruenebaum, Jay, 166
Grzechowiak, Carol, 195
Gusses, George, 203
Gwin, Robert, 215

Hackenberg, John, 142
Hadbavny, Michael, 257
Haddad, Michael, 158
Hadley, Karen, 265
Hahn, Ronald, 253
Hall, Thomas, 216
Hamilton, John, 207
Hammer, Irwin, 199
Hancock, Michael, 268
Hanely, Carole, 197
Hanes, Judith, 189
Hanf, Carole Jane, 186,230
Hanke, Bruce, 205
Hannan, Brenda, 260
Hannon, Ralph, 181,215
Hansen, Craig, 234
Hansen, Robert, 249
Hardy, Nancy, 186,237
Hargrove, Alistone, 268
Harmon, Michael, 227
Harp, Van Allen, 164
Harris,*Bernard, 148
Harris, Janice, 191
Harrison, JoAnn, 195
Harrod, Delia, 193
Hart, Deborah, 197,229
Harvey, Karen, 266
Hatcher, Myron, 236
Hauser, James, 142
Hauser, Joseph, 254
Haveland, Sherry, 187,265
Hawthorne, Ray, 215
Hayes, James, 156
Hayes, Jerilyn, 265
Hayes, Ray, 142
Hayes, William, 142,275
Haymes, Mark 213
Haynes, Carla, 197
Haynes, Michael, 221
Heard, Christa, 187,267
Heath, Susan, 193,261
Hecht, Susan, 228,266
Hedler, Charles, 244
Heiden, Richard, 142
Heilbrun, Linda, 234,273
Heiney, Terry, 221,245
Helfrick, Janet, 193,261,272,275
Heller, David, 254
Hendricks, David, 205,249
Henry, Larry, 253
Henry, Martha, 187
Herl, James, 215
Herl, John, 215
Herold, Barbara, 197,269
Herring, Susan, 195
Hess, Mary, 189
Hessman, Ruth, 231
Hickman, David, 148
Hickok, Richard, 221
Hierholzer, Mary, 255
Hill, Lawrence, 250
Hillman, Frederick, 234
Hilt, Thomas, 226,229
Hischke, William, 253
Hladio, Michael, 148
Hodes, Roalie, 273
Hoeffel, Molly, 195
Hoenig, Jack, 253
Hoff, John, 238
Hoffman, Charles, 268
Hoffman, Edward, 274
Hoffman, Jay, 142,164,259
Holden, Jacqueline, 260
Hollman, Deborah, 265
Holobetz, Michael, 142,210
Holmar, Caroline 183,258
Hood, Ronald, 205
Hook, Maxine, 260,275
Hopkins, Aaron, 150
Horkey, Joseph, 205
Horn, Neil, 255
Horowitz, Marjorie, 267,273
Horowitz, Susan, 211,230
Howard, Constance 197
Howell, Victoria, 185,241,275
Hromika, Dennis, 142,150
Hubbard, John, 268
Huber, James, 252
Hudak, Sandra, 260
Huey, David, 148
Hulme Kenneth, 271
Hulnick, Alice, 265
Humphreys, Cyrus, 254
Hurdelbrink Michael, 249
Huss, Eileen, 197
Huss, Larry, 205
Hyatt, Thomas, 216
Hyde, Phyllis, 191
Hysell, Frank, 219,230,247

Ihrig, Sharon, 187,261
Imholt, Marcia, 189,255,257
Ingman, Kay, 235,236
Iserman, Thomas, 255
Ivancso, Stephanie, 235

Jackson, Richard, 221
Jacquet, Jay, 253
Jaflee, Mark, 273
Jakubowski, Elaine, 185,255
James, Dorothy, 193,235
James, Ruth, 262
Jameson, William, 268
Janicki, Thomas, 271
Janiszewski, Fred, 221
Jarczynski, Thomas, 268
Jasin, Michelle, 261,274,275
Jazwiecki, David, 215
Jenkins, Ronne, 148
Jennings, Nedra, 266
Jesion, Michael, 142
Johnson, Andrea, 189,229,232,275
Johnson, Dennis, 249
Johnson, Jeffrey, 217,239,244,247 248,292
Johnson, John, 142
Johnson, Lewis, 148
Johnson, Paulette, 264,273
Johnson, Russell, 203
Johnson, Theodore, 270
Johnson, Van, 221
Johnson, Pauline, 234,267
Jones, Julie, 195
Jones, Robert, 148
Jorenrud, JoAnn, 260
Jutkowski, Carol, 262
Juvinall, John, 250

Kaczor, Lynn, 235,260,265
Kaiser, Patricia, 231
Kalinoski, Lynda, 197
Kalish, Susan, 266
Kaminski, David, 254
Kamlowsky, Philip, 255
Kanary, Catherine, 274,275
Kaplan, Barry, 265
Karchner, Judith, 191,260
Kardonsky, Howard, 213
Karlak, William, 203
Karpanty, Don, 150
Karpinski, Carolyn, 191,255
Kasap, Patricia, 187,227
Kaskaras, Vasilios, 252,257
Kasmier, Nora, 275
Katz, Larry, 255,262
Katzev, Beth, 267
Kaufman, Allison, 266

Kaufman, Margo, 266
Kaufman, Phillip, 199,235,257
Kazmaier, Linda, 191,261
Kean, Kathleen, 183
Keegan, James, 268
Keller, Marsha, 197
Keller, Ned, 273
Keller, Ronald, 148
Kelley, Richard, 211,225,247,248, 257
Kelley, Kathy, 267
Kelner, Susan, 267
Kelsey, Michael, 249
Keran, Dennis, 148
Keran, William, 148
Kerchner, Nancy, 234,266
Kessler, Richard, 271
Keyser, Robert, 217
Khan, Azmat, 257
Khan, Munawwar, 257
Kimmelman, Paul, 164,258
Kimmerlin, Kay, 197,260
Kirschner, Lewis, 199
Kish, Janet, 266
Klag, Kristine, 180,183
Klamer,Jane, 263,264
Klar, Steven, 228,273
Klein, Janice, 180,193,261
Knapp, Carol, 197,226
Knauer, Norman, 254
Knauer, Richard, 250
Knowles, Janice, 195
Knox, Robert, 148
Koelsch, Bernard, 253
Koelsch, Michael, 219
Koenig, James, 215
Koenigseker, Norman, 271
Koester, James, 253
Kohn, Herbert, 257
Kohn, Martin, 213
Kolbjornsen, Kenneth, 221
Koltay, Laszlo, 168
Kolvas, Jana, 197
Kopelson, Daniel, 213
Kostman, Lillian, 266
Kotnik, Donald, 259
Kotowicz, Paul, 257
Kotz, Michael, 217
Kovacs, Bernadette, 191
Kovesdy, Allen, 168,199
Kozak, Suzanne, 262
Kozey, Pamela, 266,267
Kozlowsky, Caren, 266
Kozy, Jeffrey, 205
Krajcik, Richard, 251
Krajewski, Vernon, 253
Kramer, Jacqueline, 180,194
Kramer, Peter, 142
Kraus, Edward, 213
Krauss, Denise, 253
Kreps, Timothy, 271
Krieger, Julius, 142,211
Kochmalny, Bern, 205
Kroos, Nanca, 183
Kruger, Janice, 261
Kruse, Rita, 275
Kruenzel, Douglas, 217
Kugelman, Nathan, 199,262,273
Kuhl, Margaret, 193
Kujawa, Dennis, 275
Kupper, Steven, 199
Kushner, Nicholas, 142
Kypros, Proestos, 257

Labo, Barbara, 260
Laface, Nicholas, 249
Lamb, Kenneth, 148
Lamb, Roger, 253
Lancaster, Lois, 267
Lane, Donald, 221
Lansing, Thomas, 168
Lanzinger, Robert, 257,275
Lapointe, Thomas, 250,261
Laskiewicz, Richard, 250
Latham, Judith, 185
Lauber, Anne, 191,275
Laughton, Charles, 148
Laumann, Douglas, 219
Lavender, John, 250,252,254
Lavoy, Kathleen, 275
Lawshe, Calvin, 156
Lebau, Elise, 264
Leemaster, William, 270
Leeper, James, 268
Lefevre, Donald, 158,211,259,
Lehman, Kenneth, 256,275
Leighton, Charles, 211
Lenart, Robert, 250,254
Lentz, Susan, 183
Leonard, Douglas, 215
Leopoldt, Gerd, 249
Lepia, Leonard, 150
Levin, Carol, 228,230,264,273,274
Levitan, Joel, 199,255,262,273
Lewis, Charleene, 237,265
Lichtle, Harold, 268
Liebes, Leonard, 227
Ligibel, William, 270,274,275
Ligon, Gerald, 156
Lindhuber, James, 209,254
Linka, Beverly, 194
Liptak, Charlotte, 265
Lizut, Daniel, 253
Loew, Susan, 265
Long, John, 181,207
Long, Michael, 232
Loper, Willie, 142,259
Lopez, Sylvia, 255,257
Lowry, James, 241
Lucianin, Rosemarie, 183,249,267
Lukasik, John, 252,257
Lybarger, Linda, 180,191,272
Lycourt, Darryl, 142
Lydy, Robert, 211
Lynn, George, 273

Maal, Antonio, 257
MacGregor, Ian, 205
Mackiewicz, James, 217
Madden, Kathleen, 260
Madrzykowski, Dannie, 191,227,236
Mahaffey, Anne, 185,255,267
Maher, Dennis, 203
Maloney, Suzanne, 180,191
Mann, Karl, 249
Mantel, Steven, 255,262
Marazon, Daniel, 158
Marcano, Eleazar, 257
Margolis, Paul, 262
Marien, Paul, 142
Marshall, Susan, 193,234
Marshall, Terrence, 271
Martin, Allyn, 268
Martin, Gloria, 185
Martin, Judith, 183
Martin, Leslie Diane, 262
Martin, Roy, 237
Martinez, Jose, 273
Martini, Mary, 189
Martis, Kenneth, 219,270
Marvin, Roger, 271
Mason, Donna, 185,228,237,267
Mason, John, 249
Mastakas, Carol, 191
Matthes, Margaret, 229
Matuszak, Monica, 191,228
Matuszak, Robert, 215,243
Mau, Janice, 187
Mauter, Daniel, 215
Maybee, Richard, 253
Mazurkiewicz, John 203
McAvoy, Mary Pat, 180,193,261, 275
McCarty, Demonie, 215
McCarty, Joseph, 211
McClure, Donna Joy, 185,262
McCoy, Robert, 156
McCroskey, George, 142
McDonald, William, 268
McFarland, Kathleen 187
McGee, Lora, 187,243,269
McGrane, Ellen, 226,227
McIntosh, Sue, 187
McIntyre, Ann, 262
McKeown, Michael, 203
McLin, Stephen, 217
McMillan, Sharon, 255
Mecker, Brian, 219,230
Meinhart, James, 268
Meinke, Karen, 258
Meissner, Christine, 228
Meller, Gary, 270
Melms, Michael, 148
Menzell, Joanne, 193,231,369
Merra, Marlene, 267
Messimore, James, 254
Mesteller, Jean, 191
Metcalf, Jennifer, 185,243
Meyer, Roger, 221,245
Michaels, Larry, 227,273
Michaels, Phillip, 219
Michalak, Ronald, 253
Mickens, Carol, 183
Miezitis, Maija, 187,257
Mikesic, Michael, 268
Millen, Edward, 268,270
Miller, Dean, 207
Miller, Jean, 183,236
Miller, John, 255
Miller, Jon, 251
Miller, Melvin, 148
Miller, Michael, 268
Miller, Robert L., 156
Miller, Ronald, 207
Miller, William 269
Miner, Walter, 142
Mitchell, Mary, 193
Mitchell, Robert, 268
Mix, Steve, 156
Moan, Marsha, 193,230
Moellman, Barry, 254
Molnar, Robert, 156
Monohan, Kenneth 148
Monokey, David, 164
Moor, Christopher, 205
Moore, Glenn, 181,209
Moore, Jeffrey, 215
Moran, Joseph, 181,203,253
Moran, Margaret, 197
Morgan, James, 253
Morgan, Patricia, 228,230,247,248, 252
Morris, Carol, 185,242
Morris, Jill, 257
Morris, Joyce, 267
Morris, Nancy, 193,261,272
Morris, Richard, 275
Moss, Rikki, 264,273
Moss, Roland, 148
Mougey, James, 211
Moxley, Dale, 164
Mueller, Ronald, 142,211,253,259
Myers, Nancy, 228
Myers, Randy, 215
Myers, Tim, 215
Myers, Robert, 249
Mylek, John, 271

Nagy, Mary Carol, 243
Naseh, S. M., 257
Navarre, William, 215
Nemec, John, 142
Neuhausel, Regina, 187,261
Neumann, Barbara, 180,187,227
Newman, Fred, 213
Niekranz, Debra, 183,261
Niekranz, Judy, 183,261
Ninke, James, 254
Norris, Raymond, 256
Nowak, Dianne, 187,262
Nowakowski, Connie, 189
Nowicki, Dale, 275
Nutt, Lamont, 201

Oberle, Carol, 236
O'Desky, Joel, 181,199
O'Desky, William, 213
Oerting, Margaret, 183
Ohucki, Kimiko, 264
Okapal, James, 158
Olszewski, Larry, 148
O'Neil, Jean Anne, 260
Opre, James, 221
O'Reilly, Kathleen, 229
Orphey, W. Edward, 275
O'Shea, Daniel, 219,254
Owens, William, 237,270

Packard, Charles, 253
Page, Sandra, 187,235,236
Palm, Sharon, 191
Paluszak, Mark, 150
Pankratz, Eleanor, 187,269
Papademos, Athanasio, 168,257
Paris, Barbara, 194,235,244
Parker, Donald, 249
Parker, Francis, 275
Parrillo, Louis, 211

Passman, Jerome, 164
Patel, Pramukh, 257
Patel, Shirish, 257
Patsinger, Arthur, 199
Patterson, John 215
Patterson, Sandra, 275
Pawlicki, Robert, 181
Pawlowski, Susan, 262
Pease, Janice, 197
Pelaez, Oscar, 275
Pelton, Carol, 234
Penn, David, 148
Peresman, Janet, 194,265
Perkins, Susan, 191,265
Perlman, Philip, 199
Perris, Terry, 229,230,231,232
Perzynski, Dennis, 150
Petricca, David, 207
Pfefferle, Robert, 148
Phillips, Robert, 168,181,200
Phipps, Earl, 253
Piotrowski, Kathleen, 197,275
Piotrowski, Walter, 236
Pirchner, Herman, 158,215,226,243
Placucci, Glenn, 275
Plummer, Janis, 239,243
Pocs, Marysue, 191,262
Polderman, Janet, 262
Policki, Thomas, 164
Pommeranz, Melvin, 219
Pommeranz, Milton, 219
Poole, Ada, 260
Poole, Rita, 195
Porter, James T., 142,211,259
Postal, Roberta, 266
Potter, John, 205,225
Powder, Stuart, 199
Prangle, Robert, 168
Pratt, Janice, 187
Pressler, Larry, 148
Price, Garry, 148
Proestos, Kypros, 168
Prokop, Karen, 197
Prottengeier, Jeri, 189
Provo, Philip Daniel, 156

Quigley, Richard, 221

Rabbitt, Gerald, 273,274
Rabbitt, James, 273,274
Radecki, Thomas, 205,226,
229,230,231,232,250
Ragan, Margaret, 193
Raines, Jimmie, 262
Rakosik, Gary, 148
Ramlow, Barry, 211
Randlett, Mary, 187 226,227,243
Randolph, Rosemarie, 195
Redmond, Robert, 203
Rees, John, 148
Reeves, Karen, 234
Reich, Herman, 211
Reid, Barbara, 266
Reinbolt, Robert, 234
Reiser, Arlene, 264
Reiter, Barbara, 267
Reiter, Candace, 183
Rengel, Barbara, 189
Restivo, Suzanne, 234
Rex, Don, 254
Rezabek, Carol, 187,240
Rhoden, Nancy, 183
Rice, Ronald, 254
Richards, Val Karen, 185
Richcreek, Jeffrey, 253
Riddle, Randolph, 142
Ridenour, Robert, 217
Rieger, Eudoxia, 265
Ries, Ellen, 180,183
Riggs, Bernard, 219
Riley, Susan, 195
Rinzler, Marc, 213
Ritter, Brent, 168
Roach, James, 148
Robakowski, Midge, 269
Robarge, Michael, 215
Roberts, Clyde, 268
Roberts, Elaine, 187,243
Robinson, Gaynell, 183
Robinson, Kathleen, 183
Roby, Harry, 211
Roche, Carol, 266
Rodgers, Jimmie, 156
Rodriguez, Franklin, 168
Roettger, Donald, 142
Rogan, James, 164
Rogge, Timothy, 211
Rohn, Judith, 266
Rolf, Mary, 255,257
Roll, William, 259
Rollins, Darlene, 275
Romer, James, 221
Ronfeldt, Susan, 180,183
Rosebrock, Yvonne, 183,258
Rosenberg, Gary, 213
Rosenberg, Lawrence, 255,273
Rosenberg, Michael, 199
Rosenberg, Mickey, 199
Rosenberg, Samuel, 262
Rosenthal, Norma, 266
Ross, Bruce, 199
Ross, Frazier, 200
Rothman, Howard, 272
Rothstein, William, 254,273
Rowe, John, 270
Rubin, Richard, 213
Rubinstein, Jay, 228
Rudley, John, 156
Rudolph, James, 181,217
Rupley, Cindy, 189
Russell, Suzanne, 267
Rutkowski, Ronald, 219,253

Sabin, Ronald, 256
Sackin, Judith, 266
Salem, Richard, 211
Salley, Virginia, 231
Saltzman, David, 213
Salwitz, Michael, 203
Sammons, William, 142
Sander, James, 215
Sanders, Gerald, 181,199,262,273
Sanecki, Helen, 191
Santillo, Marty, 142
Sargent, David, 142
Sargent, Larry, 211,259
Saunders, James, 258
Savitt, Richard, 199
Scalzo, Joseph, 158
Scanlon, Michael, 142
Schabses, Warren, 262,273
Schaefer, James, 221
Schaefer, Lynn, 187,262
Schall, Clifford, 199
Scheetz, Robert, 142
Scheiner, Joyce, 180,266
Schiefer, Terrence, 221
Schifferly, Judy, 195
Schifferly, Sandra, 269
Schneider, Barbara, 267
Schneider, David, 215
Schneider, John, 142
Schnittlich, Ellen, 266
Schoen, Scott, 148
Schofield, Roland, 207,250
Schore, Joel, 199
Schreiner, Laura, 187
Schroeder, Eunice, 265
Schulz, Carl, 164
Schuster, Louis, 203
Schwantz, William, 164,221,
226,239,245,247,248,258,259
Schwarz, Ronald, 168
Schwefel, Joel, 199
Scofield, Donna, 200
Scott, Jeffrey, 181,211,237
Scott, Joyce, 195
Segall, Bonnie, 263,264,273
Seger, Mary, 260,275
Seidman, Barbara, 263
Selger, Eileen, 228,266,267
Sesseru, J., 265
Seyfried, Charles, 255
Seymour, Anne, 189,269
Shafer, Jeffrey, 207
Shaw, Ronald, 250
Sheffler, 181,215,250
Shettel, Bert, 213
Shene, Michele, 266
Shore, Karen, 260
Shultz, Diane, 195
Shurtz, Eugene, 268
Siefke, Patricia, 245,262
Siegal, Marlene, 264,273
Sikes, David, 148
Silberg, Carol, 183,255,267
Silvers, Maureen, 266
Siminski, Susan, 193
Simon, Dawn, 272
Simon, Paul, 217
Simon, Thomas, 181
Simpson, Geoffrey, 205
Simpson, Maryann, 193,233,235,
261,272
Singal, Ronald, 199,250
Sinner, Lynda, 185
Sitek, Richard, 205
Skrzynecki, Duane, 217
Slivinski, Michael, 221
Slota, Donald, 237
Smith, David, 268
Smith, Edward, 219
Smith, Harry, 262
Smith, John, 148
Smith, Marlene, 264
Smith, Michele, 193
Smith, Patricia, 191
Smolinski, Karen, 185
Snedeker, James, 234
Sneed, Barry, 142,259
Snell, Susan, 266
Snug, Amy, 183
Sochocki, Sharon, 180,191,261
Sokol, Judith, 266
Sonnichsen, Elaine, 191
Soucek, Dennis, 255
Sowers, Sharyn, 197,230,261
Sowinski, Annette, 183,237
Spadafore, Lola, 236
Sperling, Stephen, 213
Stacy, Linda, 185
Staley, Ronald, 164
Starkey, James, 207
Stec, Frank, 211
Steele, Jere, 219
Steinfurth, Dale, 268
Steinmuller, Robert, 252,256
Stelnicki, Steeve, 185
Sternaman, Carol, 267
Steward, Floyd S., 268
Stewart, James, 253
Stewart, Mary, 261
Stoever, Russell, 215,253
Stoiber, Kathryn, 183,236,261,275
Stoiber, William, 257
Stone, Douglas, 211
Strand, Michael, 268,270
Strand, Timothy, 268
Strassner, Kathleen, 183
Streicher, Anne, 183
Stricker, Linda, 195
Stroh, Dean, 142,164,259
Strong, James, 253
Strugalski, Loraine, 197
Strunc, John, 256
Surace, Gloria, 189,266,267
Surratt, Stanley, 168
Sutfield, Konni, 268
Sutts, William, 255
Swint, Kenneth, 142
Szamszlo, Irene, 265
Szczepanski, Carolyn, 262
Szenderski, Penelope, 262
Szkatulski, Gregory, 271
Szofer, James, 253
Szollosi, Francis, 221
Szykowny, Carol, 275

Tadka, George, 249
Tannenbaum, Kenneth, 213
Tanner, Ralph, 219,254
Tarschis, Deborah, 194
Tarver, Silas, 200
Tavtigian, Yvonne, 189
Taylor, Brian, 255
Tenney, Thomas, 252
Thaver, Dennis, 209
Thees, Rosemary, 193
Thomas, Donald, 148
Thomas, Judith, 187
Thomas, Stephen, 252,257
Thornburgh, Susan, 189,261
Thornton, Joyce, 197
Thrasher, Arthur, 253
Tilly, Theodore, 215
Tipping, Gary, 256
Tisch, Robert, 221
Tobias, Dennis, 148
Tomasewski, John, 148
Tornow, Dennis, 217

Torsok, Patricia, 183
Toska, Barbara, 267
Toss, Laurel, 180,187,228
Traver, Steve, 181
Trenton, David, 253
Treuhaft, Cathy, 180,194
Treuhaft, Thomas, 199
Troup, Michael, 205
Troutman, Robert, 148
Turin, John, 251
Tusch, Christine, 185
Twining, Christine, 195,266

Urbanski, Philip, 272
Urfer, Robert, 255
Uschlbec, Janice, 180,195,267

VanDyke, Michael, 148
VanGunten, Roger, 215
VanHorn, Darrell, 205
Van Sickle, Kathy, 185
Van Vorce, Victor, 271
Veale, John, 254
Velker, Timothy, 249,269
Ventura, Michael, 148
Vince, Michael, 205
Vince, Oney, 195
Vincent, Connie, 195
Vincent, Jerrold, 158,211,259
Vogan, Merrie, 191
Vogelpohl, Karen, 189,255
Volk, Ronald, 207,230
Vongsvatrojana, D., 203
Vosdoganes, Michael, 243

Wachtel, Marina, 265
Wachter, Rebecca, 183,241,261
Wade, Edward, 148
Wagner, Alan, 249
Wagoner, Richard, 253
Wagoner, William, 148,156
Waldvogel, Joan, 235,237
Walkden, John, 211
Walkden, Thomas, 166
Walker, Ann, 180,195,264
Walsh, Patrick, 205
Walter, Larry, 142
Walter, Richard, 250
Wannemacher, Linda, 189
Ward, Robert, 148
Wargo, Kathleen, 189,235,242, 247,261
Warner, Mark, 199
Warren, Marcia, 189
Washing, Robert, 249
Webb, George, 268,269,270
Wechter, Kathleen, 266
Weinberg, Susan, 264
Weislek, Michael, 268
Weiss, Lawrence, 181,199,262,273
Welch, Daniel, 271
Welever, William, 148
Wells, Maryanne, 275
Wells, Patricia, 264
Wentzel, Michael, 215
Wetzel, Virginia, 193
Wexler, Marshall, 262
Whitaker, Shirley, 185,242
White, Donald, 150
White, Phillip, 207
Whitesell, Kathleen, 193
Whittaker, Kathleen, 258
Wickham, Dale, 203
Wiggins, William, 228,232
Wiley, John, 273
Wilkie, Thomas, 142
Wilkinson, Sandra, 183
Williams, Dora, 230
Williams, Gerald, 253
Williams, Linda, 193,260,262
Williams, Sandra, 183,225,261,272
Williams, Thomas, 221
Willoughby, Thomas, 166,205
Wilmes, John, 260
Wilson, Mary Jane, 189,241
Winfrey, Donald, 207
Witkowski, Dave, 148
Witten, Edward, 255
Witwer, Richard, 211
Wohl, Charles, 275
Wolfe, James, 257
Wollenweber, Carol, 197
Wolloff, W. Lewis, 199
Womack, Lawrence, 148
Woodward, Dale, 253
Worcester, John, 168
Worshtil, Joel, 199
Wotring, Dennis, 148
Wozniak, James, 148
Wright, Linda, 193,262
Wright, Lois, 193
Wyatt, Terry, 205
Wyland, Frank, 205
Wymer, Gary, 142
Wyper, Don, 142,158,211

Yakumithis, Manuel, 256
Yannessa, Gene, 142
Yarbrough, Stephen, 203,226,230
Yarder, Sue Ann, 185
Yarmel, Vincent, 142
Yaryan, Lorene, 189
Yenrick, Suzanna, 262
Yesko, Ron, 148
Yoe, Susan, 180,185

Zaenger, Vicki, 180,187,228,243
Zalud, Sharon, 267
Zampini, Carmen, 265
Zaner, Starlet, 263
Zapiecki, Mary Margaret, 197
Zawacki, Theodore, 253
Zelling, John, 205
Ziegler, Joel, 199
Zielinski, Paul, 270
Zientara, Nancy, 230
Zimkowski, Anth, 203
Ziolkowski, Ronald, 275
Zoski, James, 250
Zuk, Mark, 232,270

1966 Blockhouse Staff

CO-EDITORS	Suzanne Braff, Jeffrey Conn
Administration Editor	Mary Jane Wilson
Athletics Staff	Jim Zimmerman, Seth Abraham, Larry Loehrke
Copy Editor	Carole Rezabek
Staff	Jeff Davis, Gay Robinson
Greeks Editor	Shirley Whiteaker
Staff	Carol Morris, Nancy Perry, Janet Ramstell, Nancy Roberts, Karen Smalinski
Index Editor	Kathy Wargo
Layout Editor	Sandi Ducat
Staff	Sally Gentieu
Organizations Editor	Vicki Howell
Staff	Becky Wachter, Kathy Smith, John Govoni
Seniors Editor	Jan Plummer
Staff	Jenny Metcalf, Mary Randlett
Business Manager	Herman Pirchner
Sales Manager	Bob Matuszak (first semester) Jan Plummer (second semester)
Advertising Manager	George Frandsen
Photography	C. Paul Kenney Studios Bob Abraham, Powell Studio Bill Hartough
Student Photography	Steve Pesceyne
Special Photography	Irving Lloyd

There are countless numbers of people who gave us their time and help. To them we extend our thanks. We owe special thanks and gratitude to Gus Hoverson of American Yearbook Company, Mr. Raymond Levy, Mr. Paul Hannahs, Mr. Max Gerber, Miss Jacqui Smith, Miss Phyllis Felker, Mrs. Judy Schug, and Irving Lloyd.

It is not without some difficulty we write this goodbye and put a close to the 1966 BLOCKHOUSE. It has been a hard but rewarding year for us as we tried to meet the challenge of accurately telling the story of a year at The University of Toledo.

In an effort to capture the core of the university world, it was our pleasure to meet new people and attend several events. We were able to find out what the world of the university is like. We tried our best to retell this story to you and hope that you found the campus as full of life as we have pictured.

A special thank you goes to Mr. Paul Hannahs and Mr. Raymond Levy, our advisors, and to the Central Board of Publications who gave us their total cooperation.

We had a small staff this year, but put all of our trust and dependence on their shoulders. They unselfishly gave of themselves to make this book a true record of a year at college.

We hope you like it.

Jeff & Suzie